

**PREDATION
STUDY REPORT
DON PEDRO PROJECT
FERC NO. 2299**

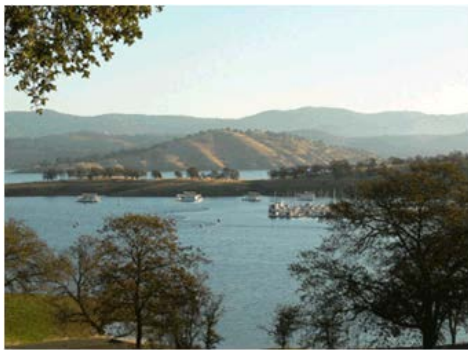

**Prepared for:
Turlock Irrigation District – Turlock, California
Modesto Irrigation District – Modesto, California**

**Prepared by:
FISHBIO**

December 2013

Predation Study Report

TABLE OF CONTENTS

Section No.	Description	Page No.
1.0	INTRODUCTION.....	1-1
1.1	Background.....	1-1
1.2	Relicensing Process	1-3
1.3	Study Plan	1-4
2.0	STUDY GOALS AND OBJECTIVES.....	2-1
3.0	STUDY AREA.....	3-1
4.0	METHODOLOGY	4-1
4.1	River Conditions	4-1
4.2	Predator Abundance.....	4-1
4.2.1	Sampling Methods	4-1
4.2.1.1	Sampling Locations	4-1
4.2.1.2	Habitat Measurements	4-1
4.2.1.3	Electrofishing Methods.....	4-4
4.2.2	Data Analysis.....	4-4
4.2.2.1	Abundance Estimates in Sampled Units.....	4-4
4.2.2.2	Overall Abundance Estimates.....	4-6
4.3	Predation Rate.....	4-6
4.3.1	Collection of Stomach Samples	4-6
4.3.2	Identification of Prey Items	4-7
4.3.3	Data Analysis	4-9
4.3.3.1	Water Temperatures Prior to Time of Capture	4-9
4.3.3.2	Gastric Evacuation Rates	4-9
4.3.3.3	Predation Ratio and Predation Rates.....	4-9
4.4	Predator Movement Tracking	4-10
4.4.1	Acoustic Tag System Overview.....	4-10
4.4.2	Predator Tagging.....	4-11
4.4.3	Chinook Salmon Releases.....	4-12
4.4.3.1	Acoustic Tagging of Chinook Salmon.....	4-12
4.4.3.2	Photonic Marking of Chinook Salmon	4-14
4.4.3.3	Transport and Holding of Chinook Salmon.....	4-14
4.4.3.4	Releases of Tagged and Marked Chinook Salmon	4-14
4.4.4	Acoustic Array Deployment and Maintenance.....	4-15

5.0 RESULTS 5-1

5.1 River Conditions 5-1

5.2 Predator Abundance..... 5-2

 5.2.1 Habitat Measurements 5-2

 5.2.2 Site-Specific Abundance and Density 5-3

 5.2.3 Overall Abundance Estimates..... 5-6

5.3 Predation Rate..... 5-8

 5.3.1 Diet Composition 5-8

 5.3.2 Predation of juvenile Chinook salmon..... 5-10

 5.3.3 Differences between sampling events and habitat types..... 5-11

 5.3.4 Water temperatures 5-12

 5.3.5 Predation rates on juvenile Chinook salmon 5-12

5.4 Predator Movement Tracking 5-15

 5.4.1 Predator Tagging..... 5-15

 5.4.2 Detections of Acoustic Tagged Fish..... 5-17

 5.4.2.1 Transit Times of Acoustic Tagged Chinook Salmon..... 5-23

 5.4.2.2 Residence Times Within Special Run-Pools 5-25

 5.4.2.3 Riffle Monitoring 5-27

6.0 DISCUSSION AND FINDINGS 6-1

6.1 Predator Abundance..... 6-1

 6.1.1 Riverwide Abundance Estimates 6-1

 6.1.2 Site-specific Abundance Estimates..... 6-1

 6.1.3 Smallmouth and Largemouth Bass Densities 6-2

 6.1.4 General Spatial Distribution 6-2

6.2 Predation Rate..... 6-3

 6.2.1 Diet Composition 6-3

6.3 Synthesizing Abundance and Predation Rates..... 6-4

6.4 Differential Habitat Use..... 6-12

6.5 Additional Studies to Be Conducted in 2014..... 6-13

7.0 STUDY VARIANCES AND MODIFICATIONS..... 7-1

8.0 REFERENCES..... 8-1

List of Figures

Figure No.	Description	Page No.
Figure 1.1-1.	Don Pedro Project location.	1-2
Figure 3.0-1.	Map of study area.....	3-2
Figure 4.2-1.	Map of the predator abundance sampling sites.....	4-3
Figure 4.3-1.	Predation rate sampling sites.	4-8

Figure 4.4-1. Acoustic array deployment locations..... 4-13

Figure 5.1-1. Daily mean discharge at La Grange (LGN) March 1 through August 31 and timing of sampling events. 5-1

Figure 5.1-2. Daily minimum and maximum water temperatures at Roberts Ferry (RM 39.4) and Grayson (RM 5.0) March 1 through August 31 and timing of sampling events..... 5-2

Figure 5.3-1. Number of identifiable prey items observed in stomach samples (n = 246) collected in the lower Tuolumne River. Invertebrates (insects and crayfish) and fish (various species) made up the majority of identifiable prey items. 5-9

Figure 5.3-2. Number of stomach samples (n = 246) that contained at least one of each type of prey item collected on the lower Tuolumne River. 5-9

Figure 5.3-3. Number of prey items (by order) observed in stomach samples (n = 246) collected in the lower Tuolumne River..... 5-10

Figure 5.3-4. Lengths of captured smallmouth bass, largemouth bass, striped bass, and Sacramento pikeminnow that consumed juvenile Chinook salmon (dark bars) and those that did not (light bars). 5-11

Figure 5.3-5. Comparison of estimated predation frequency for all predator species combined and 95 percent confidence intervals by habitat type and event. Statistically significant difference denoted by “*” and “NS” indicates no significant difference. 5-12

Figure 5.4-1. Densities of acoustic tagged Chinook salmon and predators in SRP 6 at 2,100 cfs (Chinook salmon: blue, largemouth bass: orange, and striped bass: red). Darker shaded areas represent 90th percentile, and lighter shading represents 95th percentile densities. Note: where polygons overlap, not all species present may be visible. 5-18

Figure 5.4-2. Densities of acoustic tagged Chinook salmon and predators in SRP 10 at 2,100 cfs (Chinook salmon: blue, largemouth bass: orange, smallmouth bass: green, and striped bass: red). Darker shaded areas represent 90th percentile, and lighter shading represents 95th percentile densities. Note: where polygons overlap, not all species present may be visible..... 5-19

Figure 5.4-3. SRP 6 Low flow densities of tagged Chinook and predators (Chinook salmon: blue, largemouth bass: orange, smallmouth bass: green, striped bass: red, and Sacramento pikeminnow: purple). Darker shaded areas represent 90th percentile, and lighter shading represents 95th percentile densities. Note: where polygons overlap, not all species present may be visible..... 5-20

Figure 5.4-4. SRP 10 Low flow densities of tagged Chinook and predators (Chinook salmon: blue, largemouth bass: orange, smallmouth bass: green, and striped bass: red). Darker shaded areas represent 90th percentile, and lighter shading represents 95th percentile densities. Note: where polygons overlap, not all species present may be visible. 5-21

Figure 5.4-5. SRP 6 Mid flow densities of tagged Chinook and predators (Chinook salmon: blue, largemouth bass: orange, smallmouth bass: green, and striped bass: red). Darker shaded areas represent 90th percentile, and

lighter shading represents 95th percentile densities. Note: where polygons overlap, not all species present may be visible. 5-22

Figure 5.4-6. SRP 10 Mid flow densities of tagged Chinook and predators (Chinook salmon: blue, largemouth bass: orange, smallmouth bass: green, and striped bass: red). Darker shaded areas represent 90th percentile, and lighter shading represents 95th percentile densities. Note: where polygons overlap, not all species present may be visible. 5-23

Figure 5.4-7. Transit times from Hickman Bridge to SRP 6 of acoustic tagged juvenile Chinook salmon (n = 109 total; n = 59 at 2,100 cfs; n = 30 at 280 cfs; and, n = 20 at 415 cfs). 5-24

Figure 5.4-8. Transit times from SRP 6 to SRP 10 of acoustic tagged juvenile Chinook salmon (n = 53 total; n = 40 at 2,100 cfs; n = 11 at 280 cfs; and, n = 2 at 415 cfs). 5-25

Figure 5.4-9. Residence times (in minutes) at SRP 6 of acoustic tagged juvenile Chinook salmon (n = 109 total; n = 59 for 2,100 cfs; n = 30 for 280 cfs; and, n = 20 for 415 cfs). 5-26

Figure 5.4-10. Residence times (in minutes) at SRP 10 of acoustic tagged juvenile Chinook salmon (n = 55 total; n = 42 for 2,100 cfs; n = 11 for 280 cfs; and, n = 2 for 415 cfs). 5-27

Figure 6.3-1. Catch per unit of effort (CPUE; number captured per minute of electrofishing) for largemouth bass during predation rate sampling in March (event 1) and May (event 2) and summer abundance sampling (number of fish captured on 1st pass only) in 2012. 6-10

Figure 6.3-2. Catch per unit of effort (CPUE; number captured per minute of electrofishing) for striped bass during predation rate sampling in March (event 1) and May (event 2) and summer abundance sampling (number of fish captured on 1st pass only) in 2012. 6-10

Figure 6.3-3. Catch per unit of effort (CPUE; number captured per minute of electrofishing) for Sacramento pikeminnow during predation rate sampling in March (event 1) and May (event 2) and summer abundance sampling (number of fish captured on 1st pass only) in 2012. 6-11

Figure 6.3-4. Catch per unit of effort (CPUE; number captured per minute of electrofishing) for smallmouth bass during predation rate sampling in March (event 1) and May (event 2) and summer abundance sampling (number of fish captured on 1st pass only) in 2012. 6-11

List of Tables

Table No.	Description	Page No.
Table 4.3-1.	Location information of temperature recorders and predation rate sampling locations on the lower Tuolumne River during Spring and Summer 2012.	4-9
Table 4.4-1.	Releases of acoustic tagged Chinook salmon.	4-15

Table 5.2-1.	Habitat sizes of sampled units in the lower Tuolumne River measured in GIS.....	5-2
Table 5.2-2.	Site-specific abundance estimates of largemouth bass >150 mm and associated density estimates on the lower Tuolumne River during summer 2012.....	5-4
Table 5.2-3.	Site-specific abundance estimates of smallmouth bass >150 mm and associated density estimates on the lower Tuolumne River during summer 2012.....	5-4
Table 5.2-4.	Site-specific abundance estimates of bass \leq 150 mm and associated density estimates on the lower Tuolumne River during summer 2012.....	5-4
Table 5.2-5.	Site-specific abundance estimates of striped bass >150 mm and associated density estimates on the lower Tuolumne River during summer 2012.....	5-5
Table 5.2-6.	Site-specific abundance estimates of Sacramento pikeminnow >150 mm and associated density estimates on the lower Tuolumne River during summer 2012.....	5-5
Table 5.2-7.	Abundance estimates of target predator species and associated standard errors by habitat type based on average densities by area and shoreline length in the lower Tuolumne River (RM 0 to RM 39.4) during summer (July 25-August 8) 2012.....	5-7
Table 5.3-1.	Numbers of predatory fish (> 150 mm FL) stomachs sampled and number and percentage of predatory fish with empty stomachs during electrofishing on the lower Tuolumne River during spring 2012.....	5-8
Table 5.3-2.	Summary of largemouth bass (LMB), smallmouth bass (SMB), striped bass (STB), and Sacramento pikeminnow (SASQ) predation of juvenile Chinook salmon in the lower Tuolumne River during March and May 2012.....	5-14
Table 5.4-1.	Summary of predator species acoustically tagged.....	5-15
Table 5.4-2.	Summary of fate determinations for acoustic tagged Chinook salmon in SRP 6, SRP 10, and Grayson, and river flow at La Grange, and water temperature at Roberts Ferry.....	5-17
Table 5.4-3.	Summary of overlap in habitat use at the 90 th percentile between acoustic tagged Chinook salmon and predators in SRP 6 and SRP 10.....	5-23
Table 6.1-1.	Comparison of site-specific density estimates from multiple years of studies on the lower Tuolumne River.....	6-2
Table 6.3-1.	Abundance estimates of target predator species and associated standard errors by habitat type based on average densities by area and shoreline length in the lower Tuolumne River between the Waterford and Grayson RSTs during summer (July 25-August 8) 2012.....	6-5
Table 6.3-2.	Estimated cumulative impact of predation in the lower Tuolumne River between RM 30.3 and RM 5.1 by length of migratory period of juvenile Chinook salmon.....	6-6

Table 6.3-3. Catch of largemouth bass >150 mm per unit effort (minutes) at sites sampled to estimate predation rates during March and May, and to determine predator abundance during July/August 2012. 6-7

Table 6.3-4. Catch of smallmouth bass >150 mm per unit effort (minutes) at sites sampled to estimate predation rates during March and May, and to determine predator abundance during July/August 2012. 6-7

Table 6.3-5. Catch of striped bass >150 mm per unit effort (minutes) at sites sampled to estimate predation rates during March and May, and to determine predator abundance during July/August 2012..... 6-8

Table 6.3-6. Catch of Sacramento pikeminnow >150 mm per unit effort (minutes) at sites sampled to estimate predation rates during March and May, and to determine predator abundance during July/August 2012. 6-9

Table 6.3-7. Estimated abundance of juvenile Chinook salmon at the Waterford and Grayson RSTs during 2007-2012. 6-12

List of Attachments

Attachment A Habitat Size Versus Site-Specific Abundance Estimates of Target Species in all Sampled Units in the Tuolumne River

List of Acronyms

ac	acres
ACEC	Area of Critical Environmental Concern
AF	acre-feet
ACOE	U.S. Army Corps of Engineers
ADA	Americans with Disabilities Act
ALJ	Administrative Law Judge
APE	Area of Potential Effect
ARMR	Archaeological Resource Management Report
ATR	Acoustic Tag Receiver
ATS	Acoustic Tag Tracking System
BA	Biological Assessment
BDCP	Bay-Delta Conservation Plan
BLM	U.S. Department of the Interior, Bureau of Land Management
BLM-S	Bureau of Land Management – Sensitive Species
BMI	Benthic macroinvertebrates
BMP	Best Management Practices
BO	Biological Opinion
CalEPPC	California Exotic Pest Plant Council
CalSPA	California Sports Fisherman Association
CAS	California Academy of Sciences
CCC	Criterion Continuous Concentrations
CCIC	Central California Information Center
CCSF	City and County of San Francisco
CCVHJV	California Central Valley Habitat Joint Venture
CD	Compact Disc
CDBW	California Department of Boating and Waterways
CDEC	California Data Exchange Center
CDFA	California Department of Food and Agriculture
CDFG	California Department of Fish and Game (as of January 2013, Department of Fish and Wildlife)
CDMG	California Division of Mines and Geology

CDOF.....	California Department of Finance
CDPH.....	California Department of Public Health
CDPR.....	California Department of Parks and Recreation
CDSOD.....	California Division of Safety of Dams
CDWR.....	California Department of Water Resources
CE.....	California Endangered Species
CEII.....	Critical Energy Infrastructure Information
CEQA.....	California Environmental Quality Act
CESA.....	California Endangered Species Act
CFR.....	Code of Federal Regulations
cfs.....	cubic feet per second
CGS.....	California Geological Survey
CMAP.....	California Monitoring and Assessment Program
CMC.....	Criterion Maximum Concentrations
CNDDB.....	California Natural Diversity Database
CNPS.....	California Native Plant Society
CORP.....	California Outdoor Recreation Plan
CPUE.....	Catch Per Unit Effort
CRAM.....	California Rapid Assessment Method
CRLF.....	California Red-Legged Frog
CRRF.....	California Rivers Restoration Fund
CSAS.....	Central Sierra Audubon Society
CSBP.....	California Stream Bioassessment Procedure
CT.....	California Threatened Species
CTR.....	California Toxics Rule
CTS.....	California Tiger Salamander
CVRWQCB.....	Central Valley Regional Water Quality Control Board
CWA.....	Clean Water Act
CWHR.....	California Wildlife Habitat Relationship
Districts.....	Turlock Irrigation District and Modesto Irrigation District
DLA.....	Draft License Application
DPRA.....	Don Pedro Recreation Agency
DPS.....	Distinct Population Segment

EA	Environmental Assessment
EC	Electrical Conductivity
EFH.....	Essential Fish Habitat
EIR	Environmental Impact Report
EIS.....	Environmental Impact Statement
EPA.....	U.S. Environmental Protection Agency
ESA.....	Federal Endangered Species Act
ESRCD.....	East Stanislaus Resource Conservation District
ESU.....	Evolutionary Significant Unit
EWUA.....	Effective Weighted Useable Area
FERC.....	Federal Energy Regulatory Commission
FFS	Foothills Fault System
FL.....	Fork length
FMU	Fire Management Unit
FOT	Friends of the Tuolumne
FPC	Federal Power Commission
ft/mi.....	feet per mile
FWCA.....	Fish and Wildlife Coordination Act
FYLF.....	Foothill Yellow-Legged Frog
g.....	grams
GIS	Geographic Information System
GLO	General Land Office
GPS	Global Positioning System
HCP.....	Habitat Conservation Plan
HHWP.....	Hetch Hetchy Water and Power
HORB	Head of Old River Barrier
HPMP.....	Historic Properties Management Plan
ILP.....	Integrated Licensing Process
ISR	Initial Study Report
ITA.....	Indian Trust Assets
kV.....	kilovolt
m	meters
M&I.....	Municipal and Industrial

MCL.....	Maximum Contaminant Level
mg/kg	milligrams/kilogram
mg/L.....	milligrams per liter
mgd	million gallons per day
mi	miles
mi ²	square miles
MID.....	Modesto Irrigation District
MOU	Memorandum of Understanding
MRH.....	Merced River Hatchery
MSCS.....	Multi-Species Conservation Strategy
msl.....	mean sea level
MVA	Megavolt Ampere
MW	megawatt
MWh.....	megawatt hour
mya.....	million years ago
NAE	National Academy of Engineering
NAHC	Native American Heritage Commission
NAS.....	National Academy of Sciences
NAVD 88	North American Vertical Datum of 1988
NAWQA	National Water Quality Assessment
NCCP	Natural Community Conservation Plan
NEPA	National Environmental Policy Act
ng/g	nanograms per gram
NGOs	Non-Governmental Organizations
NHI	Natural Heritage Institute
NHPA.....	National Historic Preservation Act
NISC	National Invasive Species Council
NMFS.....	National Marine Fisheries Service
NOAA	National Oceanic and Atmospheric Administration
NOI	Notice of Intent
NPS	U.S. Department of the Interior, National Park Service
NRCS	National Resource Conservation Service
NRHP	National Register of Historic Places

NRI.....	Nationwide Rivers Inventory
NTU	Nephelometric Turbidity Unit
NWI.....	National Wetland Inventory
NWIS	National Water Information System
NWR	National Wildlife Refuge
NGVD 29	National Geodetic Vertical Datum of 1929
O&M.....	operation and maintenance
OEHHA.....	Office of Environmental Health Hazard Assessment
ORV	Outstanding Remarkable Value
PAD.....	Pre-Application Document
PDO.....	Pacific Decadal Oscillation
PEIR.....	Program Environmental Impact Report
PGA.....	Peak Ground Acceleration
PHG.....	Public Health Goal
PM&E	Protection, Mitigation and Enhancement
PMF.....	Probable Maximum Flood
POAOR.....	Public Opinions and Attitudes in Outdoor Recreation
ppb.....	parts per billion
ppm	parts per million
PSP	Proposed Study Plan
QA.....	Quality Assurance
QC.....	Quality Control
RA	Recreation Area
RBP	Rapid Bioassessment Protocol
Reclamation	U.S. Department of the Interior, Bureau of Reclamation
RM	River Mile
RMP	Resource Management Plan
RP.....	Relicensing Participant
RSP	Revised Study Plan
RST	Rotary Screw Trap
RWF.....	Resource-Specific Work Groups
RWG	Resource Work Group
RWQCB.....	Regional Water Quality Control Board

SC.....	State candidate for listing under CESA
SCD.....	State candidate for delisting under CESA
SCE.....	State candidate for listing as endangered under CESA
SCT.....	State candidate for listing as threatened under CESA
SD1.....	Scoping Document 1
SD2.....	Scoping Document 2
SE.....	State Endangered Species under the CESA
SFP.....	State Fully Protected Species under CESA
SFPUC.....	San Francisco Public Utilities Commission
SHPO.....	State Historic Preservation Office
SJRA.....	San Joaquin River Agreement
SJRGAA.....	San Joaquin River Group Authority
SJTA.....	San Joaquin River Tributaries Authority
SPD.....	Study Plan Determination
SRA.....	State Recreation Area
SRMA.....	Special Recreation Management Area or Sierra Resource Management Area (as per use)
SRMP.....	Sierra Resource Management Plan
SRP.....	Special Run Pools
SSC.....	State species of special concern
ST.....	California Threatened Species under the CESA
STORET.....	Storage and Retrieval
SWAMP.....	Surface Water Ambient Monitoring Program
SWE.....	Snow-Water Equivalent
SWRCB.....	State Water Resources Control Board
TAC.....	Technical Advisory Committee
TAF.....	thousand acre-feet
TCP.....	Traditional Cultural Properties
TDS.....	Total Dissolved Solids
TID.....	Turlock Irrigation District
TMDL.....	Total Maximum Daily Load
TOC.....	Total Organic Carbon
TRT.....	Tuolumne River Trust

TRTAC	Tuolumne River Technical Advisory Committee
UC	University of California
USDA.....	U.S. Department of Agriculture
USDOC.....	U.S. Department of Commerce
USDOJ	U.S. Department of the Interior
USFS	U.S. Department of Agriculture, Forest Service
USFWS	U.S. Department of the Interior, Fish and Wildlife Service
USGS	U.S. Department of the Interior, Geological Survey
USR.....	Updated Study Report
UTM.....	Universal Transverse Mercator
VAMP.....	Vernalis Adaptive Management Plan
VELB	Valley Elderberry Longhorn Beetle
VRM	Visual Resource Management
WPT	Western Pond Turtle
WSA.....	Wilderness Study Area
WSIP	Water System Improvement Program
WWTP	Wastewater Treatment Plant
WY	water year
μS/cm	microSeimens per centimeter

1.0 INTRODUCTION

1.1 Background

Turlock Irrigation District (TID) and Modesto Irrigation District (MID) (collectively, the Districts) are the co-licensees of the 168-megawatt (MW) Don Pedro Project (Project) located on the Tuolumne River in western Tuolumne County in the Central Valley region of California. The Don Pedro Dam is located at river mile (RM) 54.8 and the Don Pedro Reservoir has a normal maximum water surface elevation of 830 ft above mean sea level (msl; NGVD 29). At elevation 830 ft, the reservoir stores over 2,000,000 acre-feet (AF) of water and has a surface area slightly less than 13,000 acres (ac). The watershed above Don Pedro Dam is approximately 1,533 square miles (mi²). The Project is designated by the Federal Energy Regulatory Commission (FERC) as project no. 2299.

Both TID and MID are local public agencies authorized under the laws of the State of California to provide water supply for irrigation and municipal and industrial (M&I) uses and to provide retail electric service. The Project serves many purposes including providing water storage for the beneficial use of irrigation of over 200,000 ac of prime Central Valley farmland and for the use of M&I customers in the City of Modesto (population 210,000). Consistent with the requirements of the Raker Act passed by Congress in 1913 and agreements between the Districts and City and County of San Francisco (CCSF), the Project reservoir also includes a “water bank” of up to 570,000 AF of storage. CCSF may use the water bank to more efficiently manage the water supply from its Hetch Hetchy water system while meeting the senior water rights of the Districts. The “water bank” within Don Pedro Reservoir provides significant benefits for CCSF’s 2.6 million customers in the San Francisco Bay Area.

The Project also provides storage for flood management purposes in the Tuolumne and San Joaquin rivers in coordination with the U.S. Army Corps of Engineers (ACOE). Other important uses supported by the Project are recreation, protection of aquatic resources in the lower Tuolumne River, and hydropower generation.

The Project Boundary extends from RM 53.2, which is one mile below the Don Pedro powerhouse, upstream to RM 80.8 at an elevation corresponding to the 845 ft contour (31 FPC 510 [1964]). The Project Boundary encompasses approximately 18,370 ac with 78 percent of the lands owned jointly by the Districts and the remaining 22 percent (approximately 4,000 ac) owned by the United States and managed as a part of the U.S. Bureau of Land Management (BLM) Sierra Resource Management Area.

The primary Project facilities include the 580-foot-high Don Pedro Dam and Reservoir completed in 1971; a four-unit powerhouse situated at the base of the dam; related facilities including the Project spillway, outlet works, and switchyard; four dikes (Gasburg Creek Dike and Dikes A, B, and C); and three developed recreational facilities (Fleming Meadows, Blue Oaks, and Moccasin Point Recreation Areas). The location of the Project and its primary facilities is shown in Figure 1.1-1.

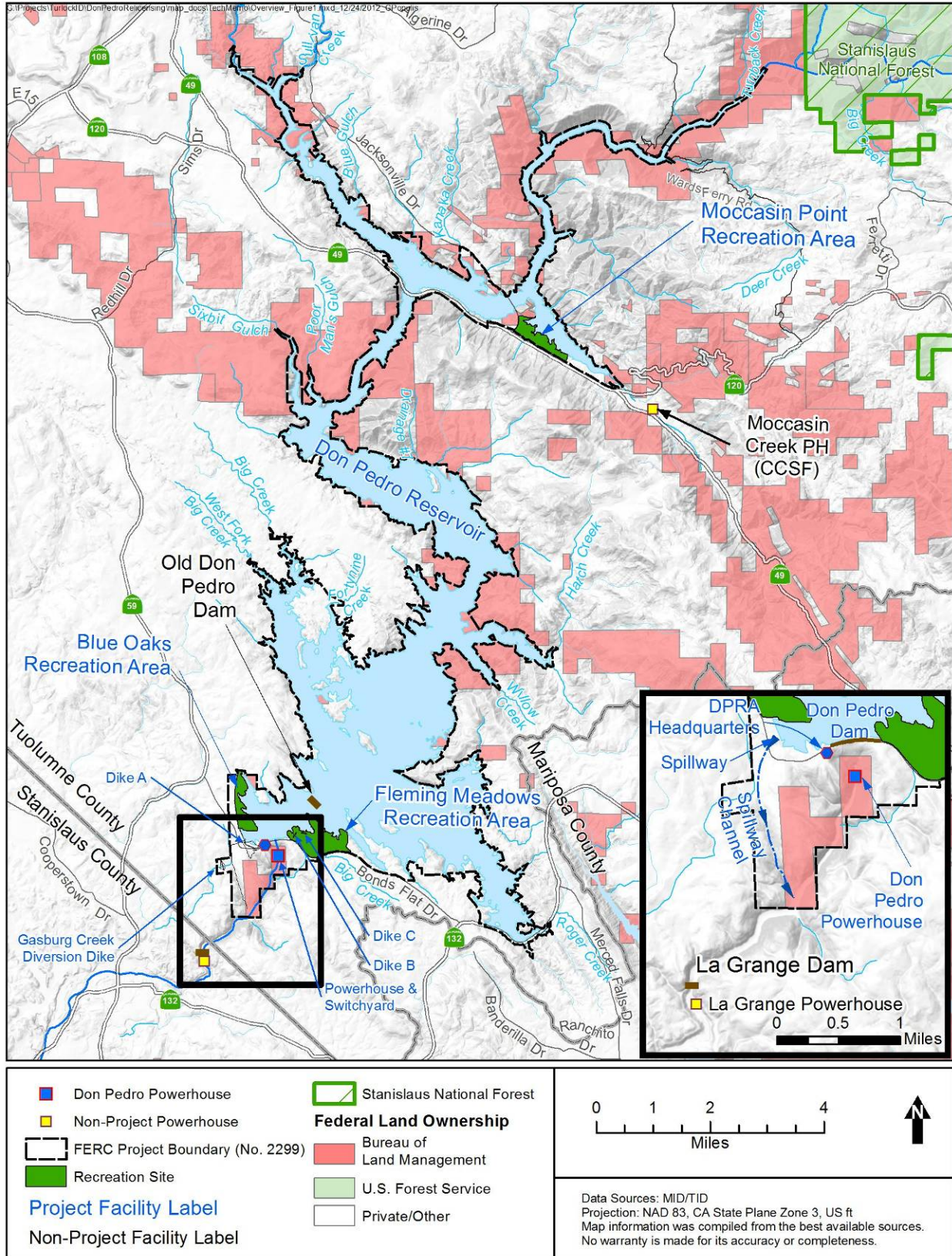

Figure 1.1-1. Don Pedro Project location.

1.2 Relicensing Process

The current FERC license for the Project expires on April 30, 2016, and the Districts will apply for a new license no later than April 30, 2014. The Districts began the relicensing process by filing a Notice of Intent and Pre-Application Document (PAD) with FERC on February 10, 2011, following the regulations governing the Integrated Licensing Process (ILP). The Districts' PAD included descriptions of the Project facilities, operations, license requirements, and Project lands as well as a summary of the extensive existing information available on Project area resources. The PAD also included ten draft study plans describing a subset of the Districts' proposed relicensing studies. The Districts then convened a series of Resource Work Group meetings, engaging agencies and other relicensing participants in a collaborative study plan development process culminating in the Districts' Proposed Study Plan (PSP) and Revised Study Plan (RSP) filings to FERC on July 25, 2011 and November 22, 2011, respectively.

On December 22, 2011, FERC issued its Study Plan Determination (SPD) for the Project, approving, or approving with modifications, 34 studies proposed in the RSP that addressed Cultural and Historical Resources, Recreational Resources, Terrestrial Resources, and Water and Aquatic Resources. In addition, as required by the SPD, the Districts filed three new study plans (W&AR-18, W&AR-19, and W&AR-20) on February 28, 2012 and one modified study plan (W&AR-12) on April 6, 2012. Prior to filing these plans with FERC, the Districts consulted with relicensing participants on drafts of the plans. FERC approved or approved with modifications these four studies on July 25, 2012.

Following the SPD, a total of seven studies (and associated study elements) that were either not adopted in the SPD, or were adopted with modifications, formed the basis of Study Dispute proceedings. In accordance with the ILP, FERC convened a Dispute Resolution Panel on April 17, 2012 and the Panel issued its findings on May 4, 2012. On May 24, 2012, the Director of FERC issued his Formal Study Dispute Determination, with additional clarifications related to the Formal Study Dispute Determination issued on August 17, 2012.

This study report describes the objectives, methods, and results of the Predation Study (W&AR-07) as implemented by the Districts in accordance with FERC's SPD and subsequent study modifications and clarifications. Documents relating to the Project relicensing are publicly available on the Districts' relicensing website at www.donpedro-relicensing.com.

On January 17, 2013, the Districts filed the Initial Study Report for the Don Pedro Project, which included the draft W&AR-07: Predation Study Report. The National Marine Fisheries Service (NMFS), the State Water Resources Control Board (SWRCB), and the U.S. Fish and Wildlife Service (USFWS) filed comments on the Initial Study Report on March 11, 2013. The Districts filed a response to comments on the ISR on April 9, 2013. In the April 9 filing, the Districts provided responses to study variances, requests for modifications, and requests for new studies, in accordance with the Integrated Licensing Process (ILP) regulations. At that time, the Districts stated that all technical comments on the draft report would be addressed in the final study report. On May 21, 2013, FERC issued the Determination on Requests for Study Modifications and New Studies (May 2013 Determination), which included a recommendation that the Districts conduct another year of predation studies in 2014.

Further, while FERC staff acknowledged that the 2012 Predation Study was conducted in accordance with the approved study plan, FERC staff appears to have also determined that the “goals and objectives of the 2012 approved study were not met.” The Districts filed a response to the May 2013 Determination on June 18, 2013, noting that under the ILP, the Districts should be afforded the opportunity to address technical comments and submit a final report for the record, following the standard and customary ILP practice. This final study report addresses the technical comments raised on the draft Predation Study Report.

The Districts have also proceeded with planning for a second year of study in 2014 in accordance with the May 2013 Determination. Following substantial consultation with relicensing participants, and review and revision of the study plan based on agency comments, the 2014 final study plan was approved by FERC on October 18, 2013 and the Districts are proceeding with efforts to obtain the necessary permits for the field work associated with the study.

1.3 Study Plan

FERC’s *Scoping Document 2* identified potential effects of the Project on fish populations in Project-affected reaches. The continued operation and maintenance (O&M) of the Project may contribute to cumulative effects on salmonid fish habitat in the Tuolumne River downstream of La Grange Dam, including the effects of predation on survival of juvenile Chinook salmon and *O. mykiss* in the lower Tuolumne River.

FERC’s SPD approved with modifications the Districts’ Predation study plan as provided in the Districts’ RSP filing. In its SPD, FERC ordered that the Districts include the following provisions: (1) a goal to ensure the ratio of tag to fish weight is less than five percent, (2) any additional hatchery reared fish should be coded-wire-tagged, and (3) if the results of the predation study and the FWS’s GIS floodplain inundation study suggest that a second year of study may be needed, the Districts should propose such a study in its initial study report or explain why such a study is not needed.

2.0 STUDY GOALS AND OBJECTIVES

The goal of this study was to increase understanding of the current effects of predation on rearing and out migrating juvenile Chinook salmon and *O. mykiss* in the lower Tuolumne River. The study consisted of the following three components related to salmonid predation by native and non-native species in the lower Tuolumne River:

- (1) Predator abundance - estimate relative abundance of predator fish species such as largemouth bass (*Micropterus salmoides*), smallmouth bass (*Micropterus dolomieu*), Sacramento pikeminnow (*Ptychocheilus grandis*), and striped bass (*Morone saxitalis*).
- (2) Predation rate - update estimates of predation rate from previous surveys (e.g., TID/MID 1992).
- (3) Predator movement tracking - determine relative habitat use by juvenile Chinook salmon and predator species at typical flows encountered during the juvenile salmonid outmigration period.

3.0 STUDY AREA

The study area includes the Tuolumne River from the La Grange Dam (RM 52) downstream to the confluence with the San Joaquin River (RM 0) (Figure 3.0-1). Study sites were selected in habitat units or river reaches that provide suitable habitat for predators and where predators have been documented in prior studies (TID/MID 1992; Brown and Ford 2002; Stillwater Sciences and McBain & Trush 2006). As the majority of predators in the lower Tuolumne River are non-native and are most abundant downstream of approximately RM 31 (Brown and Ford 2002), and the Section 10 permit issued by the National Marine Fisheries Service (NMFS) for take of Central Valley Steelhead limited sampling to locations downstream of RM 31.5 during September - March, predation study sites were generally concentrated in this downstream reach. Specific locations of sampling sites are described in Sections 4.2, 4.3, and 4.4 of this report.

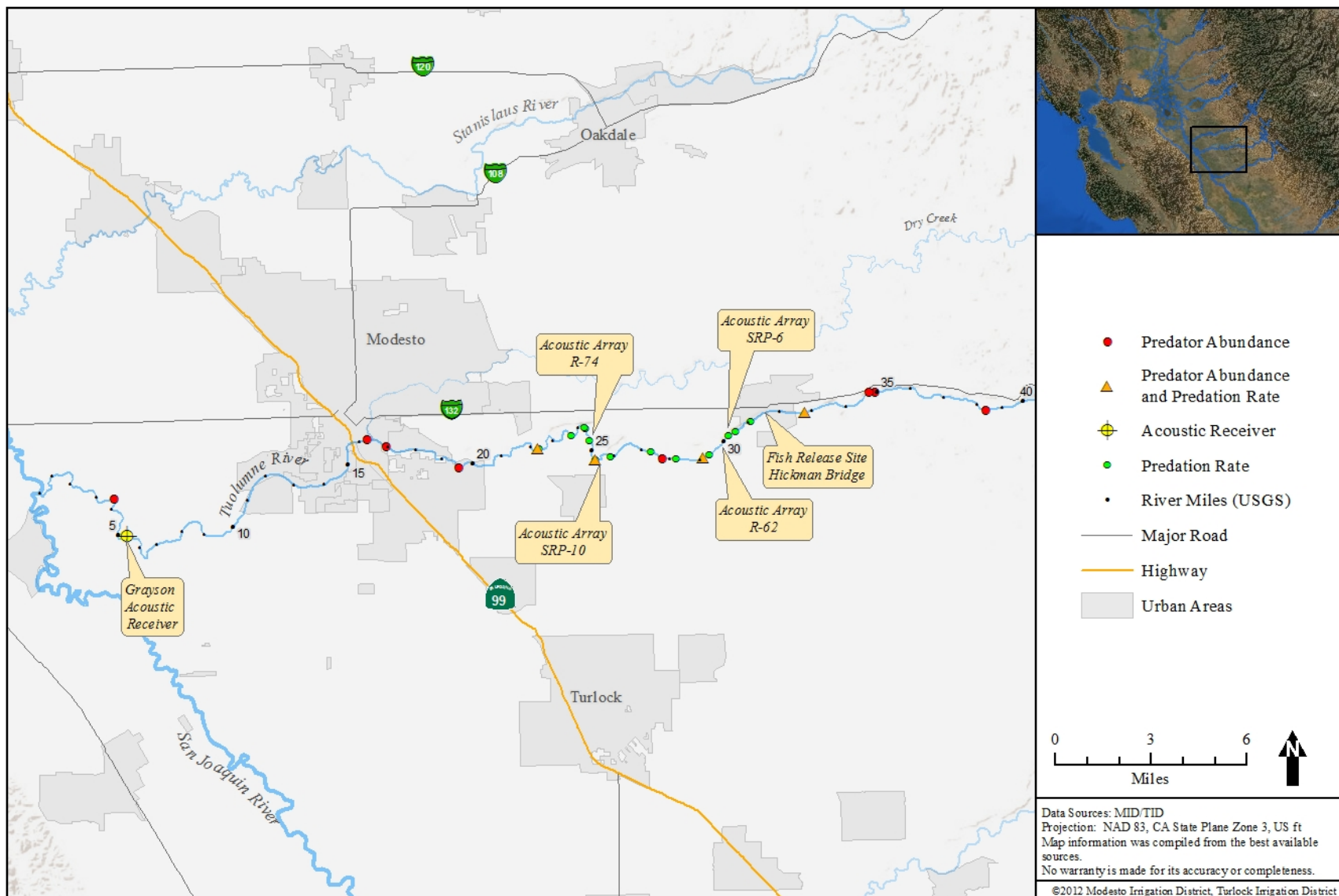

Figure 3.0-1. Map of study area.

4.0 METHODOLOGY

4.1 River Conditions

Provisional daily average flow data for the Tuolumne River at La Grange was obtained from the U.S. Department of the Interior, Geological Survey (USGS) at http://waterdata.usgs.gov/ca/nwis/uv/?site_no=11289650&agency_cd=USGS. Water temperature data were obtained from hourly recording Hobo Pro v2 water temperature data loggers (Onset Computer Corporation) maintained by the Districts at Roberts Ferry Bridge (RM 39.4), Hickman Bridge (RM 31.6), Waterford (RM 29.8), SRP 10 (RM 25.5), Tuolumne River Weir (RM 24.4), and Grayson (RM 5.0).

Daily instantaneous turbidity samples were collected at Waterford (RM 29.8), Tuolumne River Weir (RM 24.4), and Grayson (RM 5.0). Samples were also collected prior to electrofishing each site sampled for predator abundance and predation rate.

4.2 Predator Abundance

4.2.1 Sampling Methods

4.2.1.1 Sampling Locations

Fourteen sampling units between RM 3.7 and RM 41.3 were selected to represent three habitat types: (1) slow-water (pools and special run pools [SRP]), (2) fast-water (riffles and runs), and (3) run-pools in the sand-bedded reach downstream of RM 25. Unit selection was not random and was based on the ability to launch the electrofishing boat at the site or very close by. Twelve of the selected sites were sampled between RM 3.7 and 38.5 (Figure 4.2-1) during July 25-August 8. The location and timing of predator abundance sampling was selected as a means of reducing the potential to capture Chinook salmon and *O. mykiss* during sampling. On August 8 an adult *O. mykiss* was captured while sampling at RM 38.5, and sampling was suspended in accordance with Section 10 permit terms which required that all electrofishing must cease if any adult *O. mykiss* were captured.

4.2.1.2 Habitat Measurements

Area and shoreline length of each sampled unit was calculated using Geographic Information System (GIS) layers obtained from Turlock Irrigation District (Stillwater Sciences 2010). River flow at La Grange during the inundation mapping and habitat calibration (using 2009 NAIP 1-meter resolution aerial photography) was 230 cubic feet per second (cfs). Average river flow at La Grange during the sampling period (July 25 to August 8, 2012) was 98 cfs (range = 83 – 130 cfs). As a result of this difference in river flows, estimated unit areas, and to a lesser degree shoreline lengths, are slightly overestimated relative to actual dimensions at the time fish sampling was conducted. Overestimation of habitat area or shoreline length results in slight underestimation of fish densities. For example, if the actual wetted area of a unit at the time of sampling was 100 m² and ten fish were captured in this location the actual density would be one fish per 10 m². However, if the mapping conducted at a higher flow estimated the unit area to be

110 m², the estimated density would be one fish per 11 m². Underestimation of fish density contributes to underestimation of predator abundance as discussed in Section 4.2.2 Data Analysis.

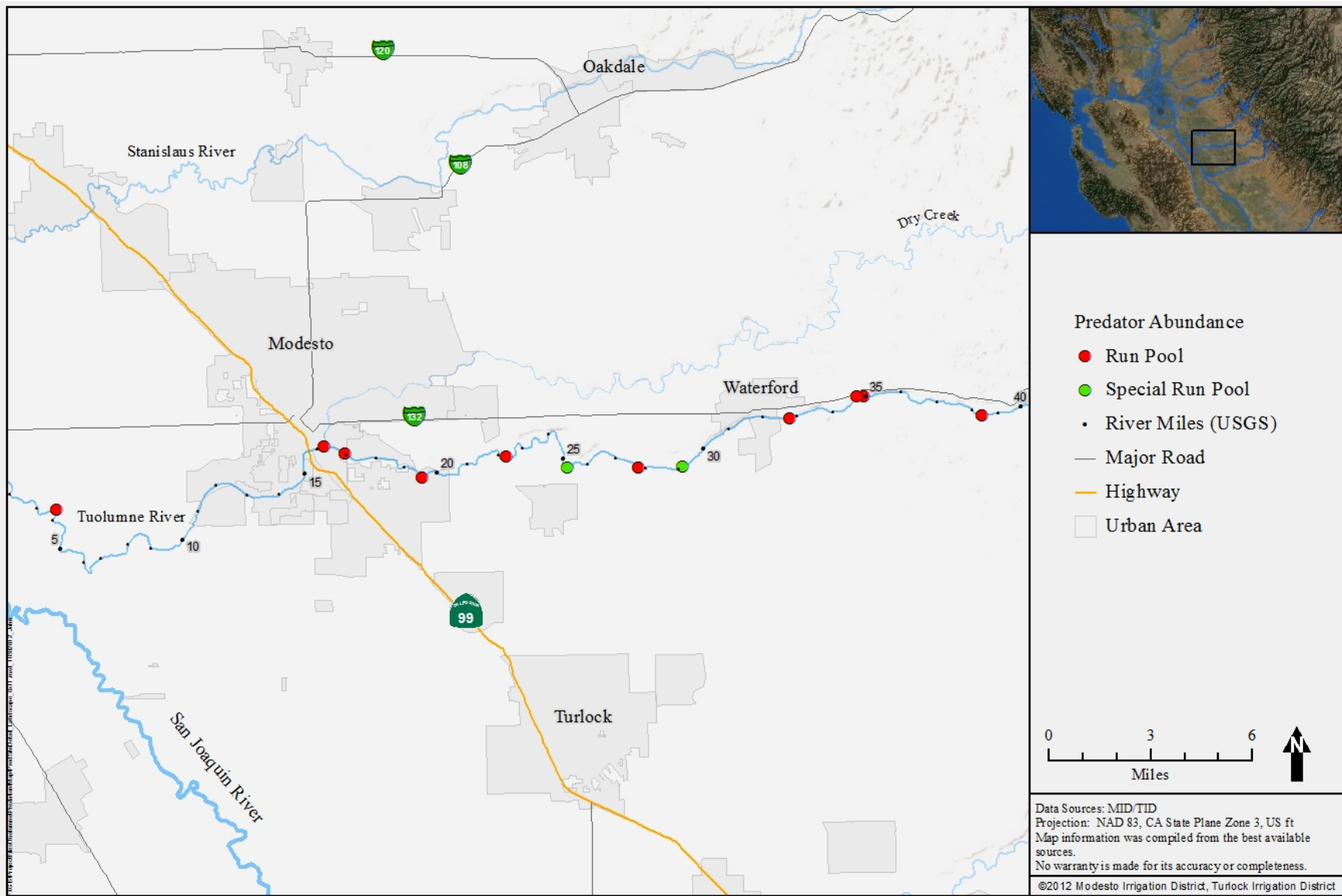

Figure 4.2-1. Map of the predator abundance sampling sites.

4.2.1.3 Electrofishing Methods

A portable 5.0 (5,000 W) generator powered pulsator electrofishing unit (Smith-Root, Vancouver, WA) was mounted on a 16 ft. North River jet boat. All electrofishing was conducted in accordance with NMFS (2000) electrofishing guidelines and electrofishing duration (effort in seconds) at each sampling site was recorded in an electrofishing logbook. Sampling was conducted between July 25 and August 8, 2012. In order to maximize capture rates and to maintain consistency with previous studies (TID/MID 1992; McBain & Trush and Stillwater Sciences 2006), sampling began at around dusk and was conducted until 0200 or 0300 hours the next morning. Block nets were deployed at the upstream and downstream ends of each unit to prevent fish movement into or out of the unit during sampling such that each unit was a closed population.

Each survey began at the downstream end of the site and continued upstream along one bank then downstream along the opposite bank. During each pass, the boat was steered in a zigzag pattern through the shallow zone along each bank. Sampling was also conducted in a zigzag pattern through the mid-channel section of each unit. Each unit was repeatedly sampled k times (minimum of three and maximum of four) with similar effort during each pass (shocking time of each pass within +/- 10 percent of duration of first pass). On each pass, the number of individuals of each target species >150 mm fork length (FL) was recorded and captured individuals were held in aerated tanks during subsequent passes.

4.2.2 Data Analysis

4.2.2.1 Abundance Estimates in Sampled Units

The k -pass removal method was used to estimate abundance of each target species in each sampled unit. Two main assumptions are commonly applied to this type of removal method. First, the population is closed (e.g. animals cannot enter or escape the area); and, second, the probability of capture for an animal is constant for all animals from pass to pass. To satisfy the assumption of a closed population, block nets were deployed at the upstream and downstream boundaries of each site. However, since fish that remain after initial passes may be less catchable due to physiological or behavioral response to the disturbance of previous passes (Mesa and Schreck 1989), the k -pass removal method may overestimate sampling efficiency resulting in potential bias towards underestimation of population size (Zippin 1958; Riley and Fausch 1992). Portions of two of the twelve sampled units were deeper than 6 ft, exceeding the range of the electrofisher. If fish were present in these deep areas or escaped to them between passes, the k -pass removal method may have underestimated abundance in the two SRPS where depths exceeded 6 ft.

If both assumptions are met, then the likelihood function for the vector of successive catches, \vec{C} , given the population size, N_0 , and probability of capture is:

$$L(\vec{C} | N_0, p) = \frac{N_0! p^T q^{N_0 k - X - T}}{(N_0 - T)! \prod_{i=1}^k C_i!}$$

where $q = 1 - p$ (probability of escape); C_i is the number of animals captured in the i th removal period; k is the total number of removal periods, and:

$$T = \sum_{i=1}^k C_i$$

and:

$$X = \sum_{i=1}^k (k-i)C_i$$

The likelihood function is iteratively solved for q and N_0 , where the smallest $N_0 > T$ that solves

$$(N_0 + \frac{1}{2})(kN_0 - X - T)^k - (N_0 - T + \frac{1}{2})(kN_0 - X)^k \geq 0$$

is the maximum likelihood estimate (Carle and Strub 1978; Ogle 2011). When the likelihood has been maximized the standard error of the estimate can be calculated with:

$$SE_{\hat{N}_0} = \sqrt{\frac{\hat{N}_0(1-q^k)q^k}{(1-q^k)^2 - (pk)^2 q^{k-1}}}$$

The Carle-Strub k -pass removal estimator was used whenever possible to estimate site specific abundances because it is more robust than other estimators and its expected bias and mean square error are small. However, the Carle-Strub k -pass removal estimator will not produce an estimate if an equal or fewer animals are captured in the first pass than the third pass (Carle and Strub 1978; Ogle 2011), and the standard error of \hat{N}_0 can be quite large if catches from pass to pass are not sufficiently reduced. In four instances the Carle-Strub k -pass removal estimator failed, and a k -pass jackknife estimator was used because it does not fail under the same conditions as the Carle-Strub estimator. The total number of fish (\hat{y}_i) and sampling variance, $\hat{V}(\hat{y}_i)$ in the four units where the Carle-Strub estimator failed were estimated using:

$$\hat{y}_i = \sum_{j=1}^{r_i-1} c_{r_j} + r_i c_{r_i}$$

and:

$$\hat{V}(\hat{y}_i) = r_i(r_i - 1)c_{r_i}$$

where r_i = the number of electrofishing passes in the i^{th} habitat unit; c_{r_i} = the number of fish captured in the r^{th} (last) pass in the i^{th} habitat unit; and c_{r_j} = the number of fish captured in the j^{th} pass of the i^{th} habitat unit. While the jackknife estimator cannot fail, estimates can be negatively- or positively-biased if capture probabilities vary from pass to pass (Pollock and Otto 1983).

Site-specific abundance estimates for each predator species in each sampled unit were used in conjunction with habitat measurements (section 4.2.1.2) to generate density estimates of predators by area and shoreline length in each sampled unit.

4.2.2.2 Overall Abundance Estimates

Abundance estimates for each target species were produced for the lower Tuolumne River between RM 0 and RM 39.4 by expanding abundance estimates from sampled units to unsampled portions of the river using average estimated densities by shoreline length and area, and for largemouth bass only using ratio-type two-phase regression estimators (Särndal et al. 1992).

Estimates of abundance for each species based on average density estimates (shoreline length and area) were calculated using the following general estimator:

$$\hat{\tau}_{Density} = \hat{\mu}_{Density} A_T$$

where $\hat{\tau}_{Density}$ = estimated total abundance based on either shoreline length or area, $\hat{\mu}_{Density}$ = the estimated mean density of fish per unit (\hat{y}_i), and A_T = the total shoreline length or area available. The variance of $\hat{\tau}_{Density}$ was estimated using:

$$\hat{V}(\hat{\tau}_{Density}) = \frac{A_T^2}{A_S^2} \sum_{i=1}^n (y_i - \hat{y})^2 + \frac{A_T^2}{A_S^2} \sum_{i=1}^n \hat{V}(\hat{y}_i)$$

where A_S = the total unit area sampled and \hat{y} = the grand mean of depletion estimates.

A ratio regression method (Sarndal 1991, Thompson 2002) was used to estimate overall largemouth bass abundance in run-pools only. This estimator requires a strong, positive correlation ($\text{corr} > 0.50$) between unit size (x_i) and abundance of each of the target species (y_i) $x_i y_i$ (Thompson 2002). Adequate correlations were only found between unit sizes and abundance of largemouth bass in run-pools (see Attachment A).

4.3 Predation Rate

4.3.1 Collection of Stomach Samples

Sampling was conducted from an 18 ft. Smith-Root EH jet boat equipped with a 5.0 generator powered pulsator electrofishing unit (GPP) and a portable 5.0 (5,000 W) GPP electrofishing unit (Smith-Root, Vancouver, WA) mounted on a 16 ft. North River jet boat. All electrofishing was conducted in accordance with NMFS (2000) electrofishing guidelines and an electrofishing logbook was maintained and updated at each sampling site with a record of electrofishing duration (effort in seconds). Sampling was conducted at twelve sites (5 run-pools and 7 SRPs) between RM 22.4 and RM 31.1 (Figure 4.3-1) during March 22-29 and May 1-9. To maintain consistency with previous studies (TID/MID 1992; McBain & Trush and Stillwater Sciences 2006) and because juvenile salmon and predators are most active during crepuscular periods (Adams et al. 1987; Clark and Levy 1988; Angradi and Griffith 1990; Benkwitt et al. 2009),

sampling began after dark to increase the likelihood that prey in predator stomachs would be freshly consumed.

Prey items were collected from piscivorous fish, specifically largemouth bass, smallmouth bass, striped bass and Sacramento pikeminnow > 150 mm FL by inserting an acrylic tube through the esophagus into the stomach and flushing the stomach with water to disgorge the contents (Van Den Avyle and Roussel 1980; Kamler and Pope 2001). Stomach contents from target species (noted above) \leq 150 mm FL were not collected as predation on juvenile salmonids by predators of this size class has not been observed (TID/MID 1992). Stomach contents were placed in plastic vials and preserved in 70 percent ethanol. The vials were labeled with site, date, and a unique identification number for each individual sampled.

4.3.2 Identification of Prey Items

In the laboratory, all identifiable prey items found in predator stomachs were classified to order and for fish prey, to genus and species. All intact prey items were measured to the nearest millimeter (mm). Standard lengths (SL), fork lengths (FL), and total lengths (TL) of fish were taken when possible. All identifiable prey items, regardless of taxon, were enumerated. Observations of prey items such as amphibians or reptiles were also recorded.

Hard parts from digested fish (e.g. cleithra and dentaries) were used to help identify fish to genus and when possible, were measured to estimate the original prey length. Diagnostic bones from Chinook salmon were identified using bone keys developed by Hansel et al. (1988) and Frost (2000). The diagnostic bones only allow identification to genus (e.g. presence of a cleithrum would allow identification of presence of *Oncorhynchus spp.* but not allow distinction between *O. tshawytscha* or *O. mykiss*). Despite this limitation, we feel justified in calling all cleithrum identified as *Oncorhynchus spp.* as belonging to juvenile Chinook salmon because: (1) of the 30 identifiable *Oncorhynchus spp.*, all were identified as juvenile Chinook, and (2) only one juvenile *O. mykiss* was captured during rotary screw trap monitoring conducted at RM 29.8 near Waterford. Nearly all (>99.9%) salmonid captures in the Waterford rotary screw trap during spring 2012 were juvenile Chinook salmon (Sonke and Fuller 2012). The presence of cleithra and dentaries from juvenile Chinook salmon within a particular stomach sample allowed for the identification of highly digested prey items. To aid in the identification of the diagnostic bones from stomach samples, we dissected juvenile Chinook (mortalities from other monitoring programs). The cleithra and dentaries from known Chinook were placed in vials for future reference.

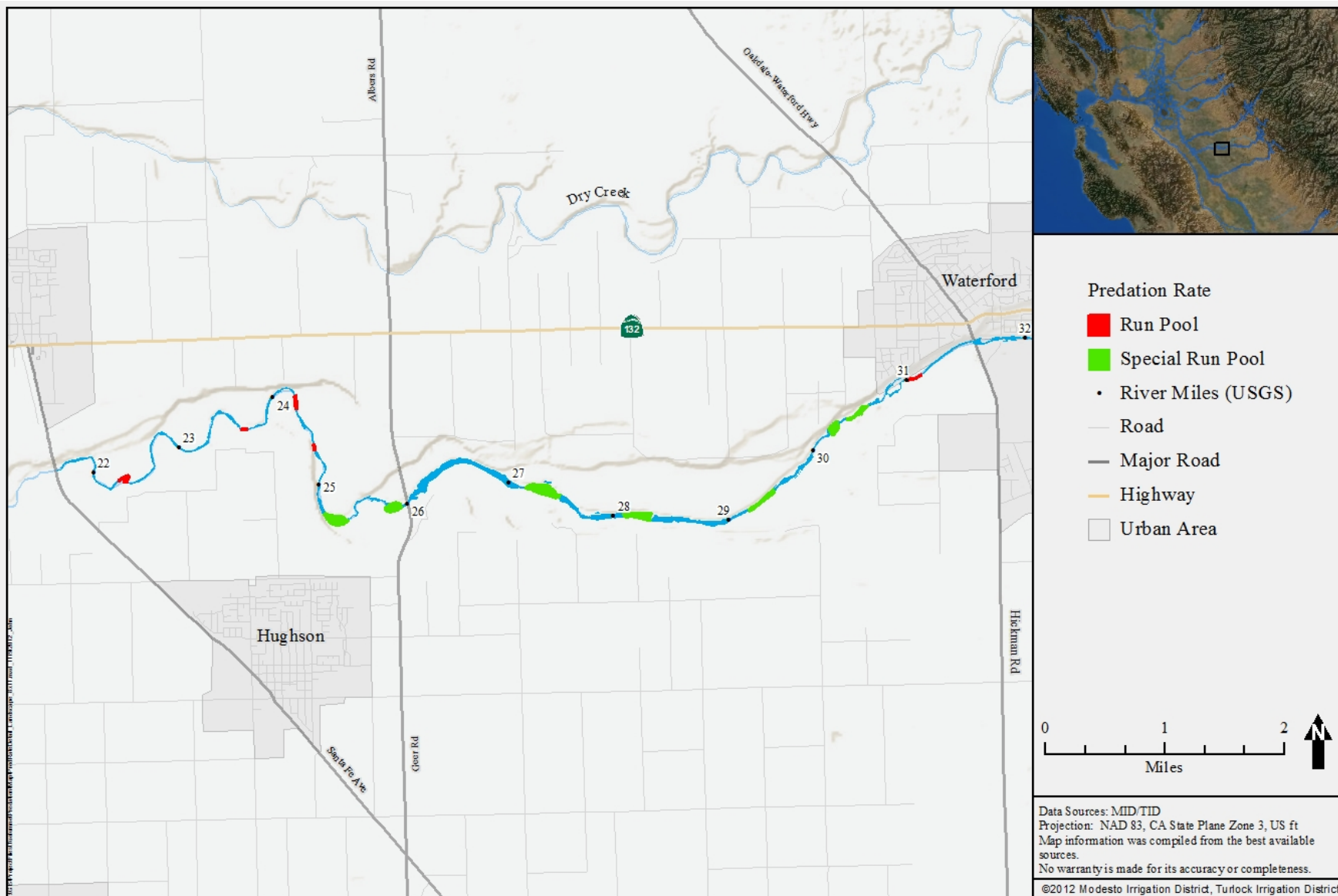

Figure 4.3-1. Predation rate sampling sites.

4.3.3 Data Analysis

4.3.3.1 Water Temperatures Prior to Time of Capture

Water temperature data from 18 h prior to capture was summarized for each captured predator based on capture time and location (refer to section 4.3.3.2 for further explanation). Four temperature recorders (Tuolumne Weir, SRP10, Waterford, and Hickman Bridge) were located within the reach sampled. Based on geographic proximity, sampling locations at Santa Fe, Hughson, Below Tuolumne Weir, Above Tuolumne Weir, and Charles Road used temperature readings from the temperature recorder located at the Tuolumne Weir. Other temperature recorders and associated sampling locations are described in Table 4.3-1. The mean, standard deviation, minimum and maximum water temperature values were calculated using data from the temperature recorder nearest the capture location of each predator. The minimum and maximum temperatures for any given sampling location and period were used to determine temperature values for the calculation of the gastric evacuation rates.

Table 4.3-1. Location information of temperature recorders and predation rate sampling locations on the lower Tuolumne River during Spring and Summer 2012.

Temperature Recorder Site	River Mile	Associated Sampling Sites
Tuolumne Weir	24.4	Santa Fe, Hughson, Below Tuolumne Weir, Above Tuolumne Weir, and Charles Road
SRP10	25.5	SRP10 and SRP9
Waterford	29.8	SRP8, lower SRP7, and upper SRP7
Hickman Bridge	31.6	Waterford Wastewater Facility

4.3.3.2 Gastric Evacuation Rates

Gastric evacuation rates, the time it takes for food items to be digested, of fish is largely determined by water temperature. Generally, gastric evacuation rates are higher when water temperature is higher, and conversely, rates are lower when water temperatures are lower. Water temperatures during the 18 hours prior to the time of capture of predators during predation rate sampling ranged from 13°C to 16°C during March and 14°C to 17°C during May. At 15°C largemouth bass have been found to completely digest fish prey in 37 hours, and the rate decreases to 19 hours at 20°C. Both rates were used for largemouth bass and smallmouth bass to calculate representative ranges of predation rates. Since evacuation rates for smallmouth bass are faster than for largemouth bass (Beyer and Burley 1988), the application of largemouth bass evacuation rates to smallmouth bass results in underestimation of smallmouth bass predation rates. For striped bass gastric evacuation rates of 27 hours at 17°C to 41 hours at 13°C (Windell 1978) were used to calculate predation rates.

4.3.3.3 Predation Ratio and Predation Rates

Predation ratios, or the average number of juvenile Chinook salmon consumed per predator sampled, were calculated for each species, sampling event and habitat type (run-pool or special run-pool). For example, during the first sampling event in run-pools, 19 largemouth bass were sampled. The total number of salmon consumed by those 19 largemouth bass was one, which

leads to a predation ratio of $1/19 = 0.053$. Confidence intervals for predation ratios were estimated using a normal approximation to the Poisson distribution using the “epitools” package and the software R.2.14.1 (Aragon 2010; R Development Core Team 2010).

Predation rates were then calculated using the gastric evacuation times and predation ratios for each species, sampling event, and habitat type. Using the example from above, the predation ratio for largemouth bass in run-pools during the first sampling event was 0.053 juvenile Chinook consumed per predator. The predation rate at the high digestion rate (using 19 h or 0.792 d) would be equal to $0.053 / 0.792$ which is 0.07 juvenile Chinook salmon consumed per largemouth bass per day in run-pool habitats during the first sampling event.

To determine if predation rates were different between sampling events and habitat types, the number of predators that consumed salmon was divided by the total number of predators captured (by species, habitat type and event). To determine if the proportions were different, a two-sample test for equality of proportions with continuity correction was conducted (Crawley 2007). All tests were conducted at $\alpha = 0.05$.

4.4 Predator Movement Tracking

4.4.1 Acoustic Tag System Overview

Fish movements were monitored with an acoustic tracking system. The project incorporated an HTI Acoustic Tag Tracking System (ATS), which uses a fixed array of underwater hydrophones to track movements of fish implanted with acoustic tags. As fish approached the array, the transmitted signal from each tag was detected and the arrival time recorded at several hydrophones. The difference in tag signal times at each hydrophone were used to calculate a two-dimensional (2-D) position.

All tags used in this study operated at 307 kilohertz (kHz) frequency and were encapsulated with a non-reactive, inert, low toxicity resin compound. The tags utilized “pulse-rate encoding” which provided increased detection range, improved the signal-to-noise ratio and pulse-arrival resolution, and decreased position variability when compared to other types of acoustic tags (Ehrenberg and Steig 2003). Pulse-rate encoding uses the interval between each transmission to detect and identify the tag. Each tag was programmed with a unique pulse-rate to track movements of individual tagged fish.

The pulse-rate is measured from the leading edge of one pulse to the leading edge of the next pulse in sequence. By using slightly different pulse-rates, tags can be individually identified. The timing of the start of each transmission is precisely controlled by a microprocessor within the tag. Each tag was programmed to have its own tag period to uniquely identify between tags. Test tag periods ranged between 2.007 and 4.086 seconds. The amount of time that the tag actively transmits is the pulse length. For this study, the transmit pulse length was 3.0 milliseconds.

In addition to the tag period, the HTI tag subcode option can be used to increase the number of unique tag ID codes available. Using this tag coding option, each tag is programmed with a

defined primary tag period, and also with a defined secondary transmit signal, called the subcode. This subcode defines a precise elapsed time period between the primary and secondary tag transmissions. Two subcodes were used for this study; with subcode 8 used for predators, and subcode 5 for Chinook.

4.4.2 Predator Tagging

Hook and line (angling) surveys as well as electrofishing were conducted between April 26 and May 16, 2012, with the objective of capturing potential salmonid predators (largemouth bass, smallmouth bass, striped bass, and Sacramento pikeminnow) >150 mm total length.

Sampling was conducted at SRP 6 (RM 30.3), SRP 10 (RM 25.4), Riffle 62 (RM 30.2), and Riffle 74 (RM 24.9) (Figure 4.4-1), as well as areas near these sites where habitat conditions appeared to be suitable for predators. Light- and medium-weight spinning rod and reel combinations with monofilament 8-20 lb test fishing lines were used during sampling. Anglers used lures meant to mimic prey fish 60-150 mm in length, and fished from the surface down to the river bottom. Additional tagging was conducted opportunistically of predators captured by electrofishing as part of the predation rate sampling.

All predators captured were placed in holding containers with fresh river water. Fish were not anesthetized with tricaine methanesulfonate due to possible issues if released fish are subsequently captured and consumed by humans, and no other anesthetizing agents were used. Prior to tagging, fork length (nearest mm) and weight (nearest 0.1 g) were recorded for each fish. Non-biological data was also recorded including the time and location (GPS coordinates) of capture, specific habitat type at capture site, and general physical conditions (i.e., weather conditions, water temperature, turbidity, conductivity, and dissolved oxygen).

Predatory fish larger than 150 mm were tagged with an acoustic tag. All tagging was conducted near the original site of capture. Tags were placed externally and consisted of an HTI (Hydroacoustic Technology, Inc., Seattle WA) acoustic tag (LG-type) affixed directly under the dorsal fin. Acoustic tags were programmed just before entering the field. Tags were programmed with a three millisecond pulse width, and tag periods ranging from 2007–4086 milliseconds. At these settings, the predicted tag lives were 40–50 days. During the tagging process, fish were held in a canvas sling and submerged in running water to keep them calm. The acoustic tag, mounted to a thin rubber plate with a nylon coated wire leader, was attached by passing the wires through the body of the fish under the dorsal fin using hypodermic syringe needles. The wires and tag were secured in place by wire connector sleeves. A t-anchor Floy tag (Floy Tag Inc, Seattle, WA) was also attached directly below the posterior portion of the dorsal fin. Each Floy tag had unique ID and contact information for anglers to return tags from any captured fish. This tagging procedure is comparable to that used by California Department of Water Resources (CDWR) staff in the Delta for similar tracking studies.

Tagged fish were allowed to recover in a live well and released back into the river near the original site of capture. During the recovery period, tagged fish were monitored to confirm the operational status of each transmitter. Fish not selected for tagging were released immediately

after necessary biological data was collected. All fish were acclimated to river conditions prior to release.

4.4.3 Chinook Salmon Releases

Acoustic tags were surgically implanted into 222 coded wire tagged Chinook salmon provided by CDFG from the Merced River Hatchery (MRH). An additional 600 coded wire tagged Chinook salmon, also provided from MRH, were marked photonically and were released to accompany the acoustic tagged fish. All tagging and marking was conducted at MRH.

4.4.3.1 Acoustic Tagging of Chinook Salmon

Acoustic tags were soaked for at least 24 hours prior to programming, and each tag was programmed with a unique code the day prior to tagging. After programming, tags were sniffed in a cup of water using a HTI sniffer and monitored through at least three transmission cycles. At least five attempts were made to program each tag. Function and coding of all activated tags was verified with a hydrophone immediately after programming and prior to surgical implantation in study fish to confirm tag function and programming. Only three tags failed to initialize, and all programmed tags were heard during validation immediately after programming. Tags were expected to remain active for 10-16 days after programming.

During each tagging session, fish were surgically implanted with HTI Model 795 Lm micro acoustic tags following implantation procedures outlined in Adams et al. 1998 and Martinelli et al. 1998. These tags weighed 0.63 g to 0.70 g, and were 16.4 mm long with a diameter of 6.7 mm. Prior to transmitter implantation, fish were anesthetized in 70 mg/L tricaine methanesulfonate buffered with an equal concentration of sodium bicarbonate until they lost equilibrium. Fish were removed from anesthesia, and were measured (FL to nearest mm) and weighed (to nearest 0.1 g), fish were surgically implanted with acoustic transmitters. Typical surgery times were less than 3 min.

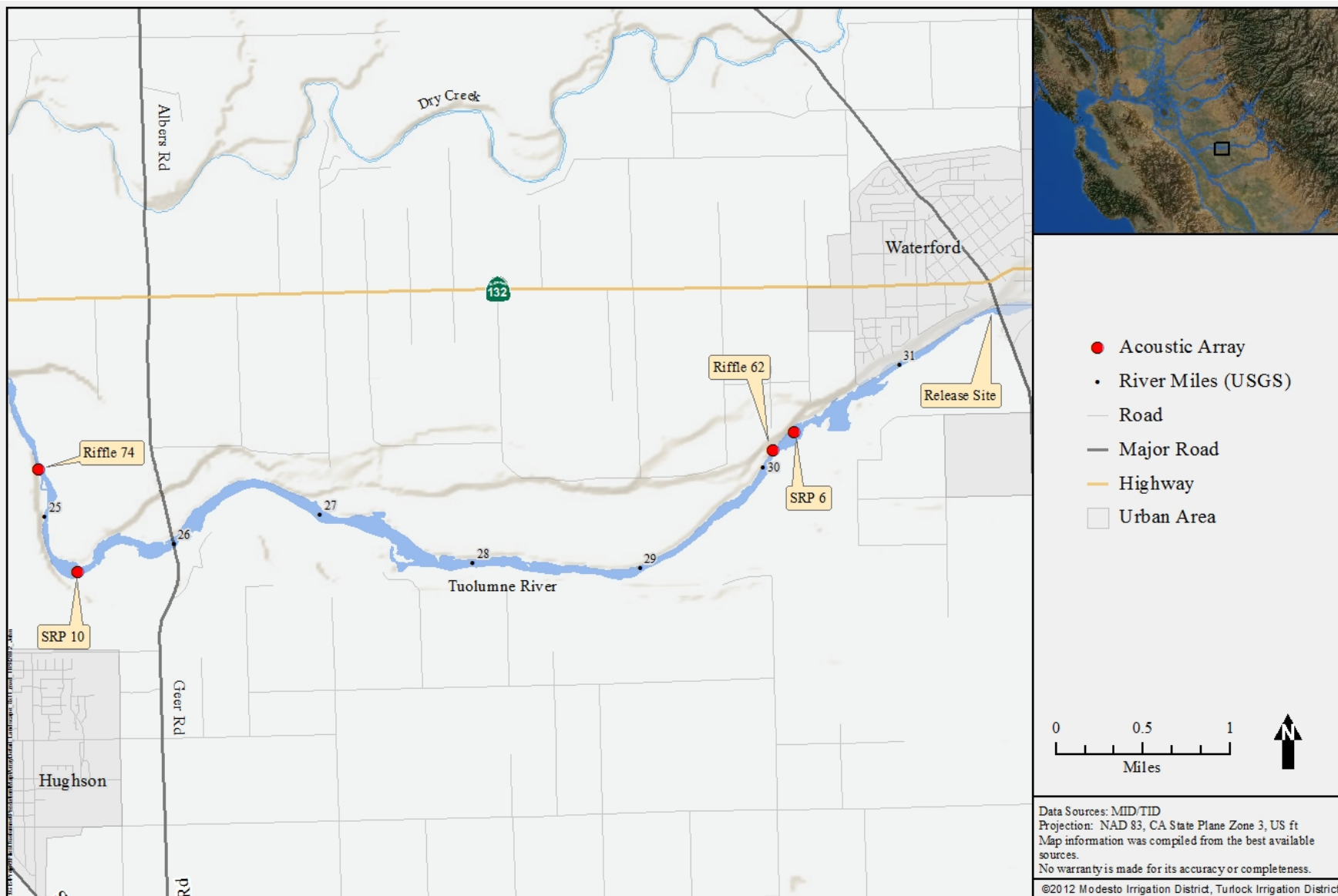

Figure 4.4-1. Acoustic array deployment locations.

Fish were then placed into perforated 19 L buckets in a tank inside the egg building at MRH to recover from anesthesia effects. Buckets were perforated, starting 15 cm from the bottom, to allow water exchange. The non-perforated section of the bucket held 7 L of water to allow transfer without complete dewatering and without the need to net fish, thereby reducing stress. Each bucket was stocked with up to three tagged fish, and was covered with a snap-on lid.

In order to evaluate the effects of tagging and transport, 12 Chinook salmon were implanted with inactive transmitters during each tagging session. Inactive tags were interspersed randomly into the tagging order for each release group. Procedures for tagging these fish, transporting them to the release site, and holding them at the release site were the same as for fish with active transmitters. Dummy-tagged fish were evaluated for condition (i.e., percent scale loss, body color, fin hemorrhaging, eye quality, and gill coloration) and mortality after being held at the release site for approximately 40-60 hours.

4.4.3.2 Photonic Marking of Chinook Salmon

A photonic marking system was used for marking fish to accompany the acoustic tagged fish. All fish were anesthetized with tricaine methanesulfonate before marking. A marker tip was placed against the anal fin and orange photonic dye was injected into the fin rays. The photonic dye (DayGlo Color Corporation, Cleveland, OH) was chosen because of its known ability to provide a highly visible, long-lasting mark.

4.4.3.3 Transport and Holding of Chinook Salmon

Once each tagging session was complete, buckets containing acoustic tagged Chinook salmon were transferred to a dual chambered 250 gallon insulated aluminum hauling tank for transport to the release site at Hickman Bridge (RM 31.6). At the release site acoustic tagged Chinook salmon were transferred from the buckets to perforated 32 gallon trash cans suspended in the river in an area of low velocity along the south bank under the bridge. A total of 18-21 Chinook salmon were transferred to each of the four perforated trash cans.

Photonic marked Chinook salmon were netted from the transport tank and carried in buckets to live cars suspended in the river adjacent to the trash cans holding the acoustic tagged Chinook salmon. An in-river holding period prior to release provided time for study fish to recover from surgery and transport, and to adjust to in-river water quality for approximately 30-60 hours. Prior to release, tagged fish were monitored by hydrophones to confirm the operational status of each tag. All tags were confirmed to be functional during this evaluation.

4.4.3.4 Releases of Tagged and Marked Chinook Salmon

Releases of tagged and marked Chinook salmon were made on May 9-10, May 16-17, and May 21-22, and were timed to occur at flows of 2,100 cfs, 280 cfs, and 415 cfs (Table 4.4-1). Each of the three releases groups of 73-75 acoustic tagged Chinook salmon was paired with a release 200 photonic marked Chinook salmon. To account for potential diurnal differences in Chinook salmon and predator behavior, approximately half of each group was released shortly before dawn and half shortly before dusk to allow observation of movement during day and night.

Releases were made by first inspecting the trash can (acoustic tagged) or live car (photonic marked) for any mortalities or Chinook salmon exhibiting abnormal behavior or otherwise appearing unhealthy. All Chinook salmon were in good condition at release and no mortality was observed during the periods between tagging and release. After inspection, the trash can or live car was tipped to allow fish to exit volitionally.

Table 4.4-1. Releases of acoustic tagged Chinook salmon.

Release	Date	Time	River flow at La Grange (cfs)	Number Released	Avg. fork length (mm)	Avg. weight (g)	Tag weight: body weight
1a	5/9/2012	20:00	2100	36	108.3	15.8	4.2%
1b	5/10/2012	4:00	2100	39	107.0	15.3	4.4%
2a	5/16/2012	20:00	280	36	108.2	15.7	4.3%
2b	5/17/2012	4:00	280	38	107.9	15.6	4.3%
3a	5/21/2012	20:00	415	36	108.6	16.3	4.1%
3b	5/22/2012	4:00	415	37	110.2	17.8	3.8%

4.4.4 Acoustic Array Deployment and Maintenance

A network of HTI acoustic receivers (Hydroacoustic Technology, Inc., Seattle WA) was deployed within the Tuolumne River to detect movements of both tagged Chinook and tagged predators. At SRP 6 and SRP 10, arrays capable of two-dimensional tracking of fish movement were deployed. These 2D arrays consisted of four hydrophones connected to a Model 291 Portable Acoustic Tag Receiver (ATR). Detection on one hydrophone confirms the presence of an acoustic tag, but to be accurately positioned in two-dimensions a tag must be detected on at least three hydrophones. Two-dimensional tag coordinates with sub-meter accuracy are achieved using hydrophones located in known positions, at the same horizontal plane and within direct line of sight of the tag. The precise location of hydrophones in each array was recorded using a GPS unit. The effective range of detection in the array was examined by actively moving transmitting tags through the array at various depths and verifying consistent detection and positioning of the tag. These arrays were both deployed and began receiving data on April 19, 2012 and recorded continuously through May 29, 2012.

Single hydrophone arrays were deployed directly above and directly below Riffle 62 and Riffle 74. These arrays consisted of a single hydrophone attached to a Model 295-G Acoustic Tag Data Logger, and detected tags as they moved past the hydrophones. Additionally, a single hydrophone array was deployed at Grayson (RM 5.4) in order to detect tagged fish moving out of the river.

At each acoustic monitoring site, the data loggers were secured on the streambank in a metal lock box. Receivers were powered by a bank of 12V deep-cycle batteries, and in some cases charged by a small solar array. The Model 291 ATR is designed to receive four separate channels; one channel assigned to each hydrophone. Each ATR is connected to a personal computer used to store the acoustic data. An individual raw data file is created for each sample hour. Filters in the ATR are set to identify the acoustic tag sound pulse and discriminate tags from ambient background noise. The ATR pulse measurements are reported for each single echo from each hydrophone and written to Raw Acoustic Tag files (*.RAT) using the AcousticTag program. Each *.RAT file contains header information for data acquisition settings followed by

the raw echo data. Each raw echo data file contains all acoustic signals detected during the time period, including signals from tagged fish as well as some additional unfiltered acoustic noise. Receiver sites were visited a minimum of three days per week during the acoustic monitoring period. On each visit, acoustic data was saved to a USB drive and the 12V batteries were replaced as needed.

At the end of the monitoring period, all acoustic data were auto-marked using HTI's MarkTags software. After the data were marked, the files from the SRP6 and SRP 10 arrays were geo-referenced and given 2D positions by HTI staff using AcousticTag software. The 2D positions were then imported into Eonfusion software (Myriax Software Pty Ltd) to allow for viewing of all of the acoustic tracks. The data were reviewed in Eonfusion and the fate of each acoustic tagged Chinook salmon was classified as either a successful passage, likely consumed by a predator, unknown, or not present. Tag fates were determined based on characteristics of the tag tracks including length of detection, direction of travel, habitat usage (near-shore vs. mid-channel) and comparison to tracks of known tagged predators. Tags were generally classified as likely predators based on extended detection times within the acoustic array, upstream movements, and/or "predator-like" movements. Unknown classifications were generally made when based on a minimal number of detections within the array. Predator tags were classified by species (largemouth bass, smallmouth bass, striped bass, or Sacramento pikeminnow).

Habitat use by tagged predators and Chinook salmon was evaluated by measuring the relative density of acoustic tracks within the 2D arrays at the 90 percentile level. These values were used to calculate the areas of overlap and non-overlap between the successful Chinook passages and the various predator species using the Eonfusion software package.

5.0 RESULTS

5.1 River Conditions

Flows during the study period ranged from 94 cfs to 2120 cfs (Figure 5.1-1). Predator abundance sampling was conducted July 25 to August 8, 2012 at an average flow of 98 cfs. Predation rate sampling was conducted on two occasions: March 22 to March 29 and May 1 to May 9, 2012. During the first sampling period flows were steady at 315 cfs. The second sampling event occurred on the front end of a pulse flow, with releases ranging from 667 cfs to 2,120 cfs. Predator tracking occurred from April 19 to May 29, 2012, with flows ranging from 195 cfs to 2,120 cfs.

Figure 5.1-2 shows the range of water temperatures between Roberts Ferry Bridge (RM 39.4) and Grayson (RM 5.0) throughout the study period.

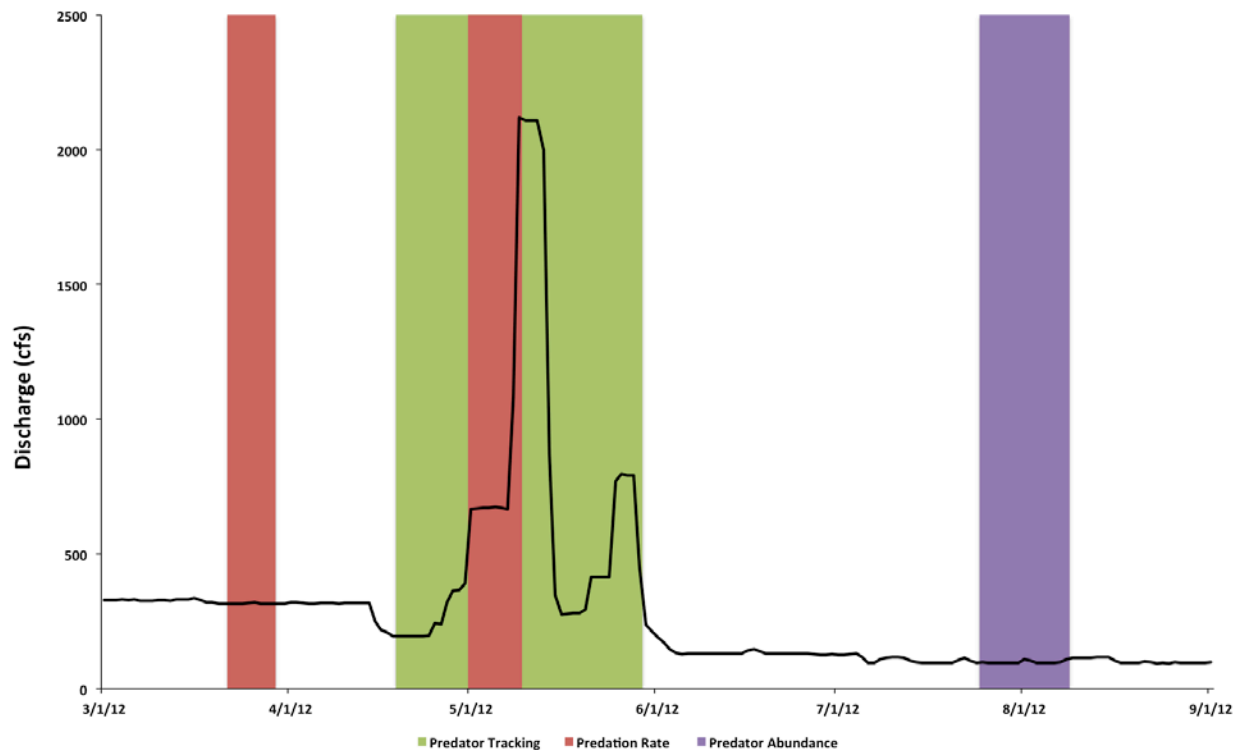

Figure 5.1-1. Daily mean discharge at La Grange (LGN) March 1 through August 31 and timing of sampling events.

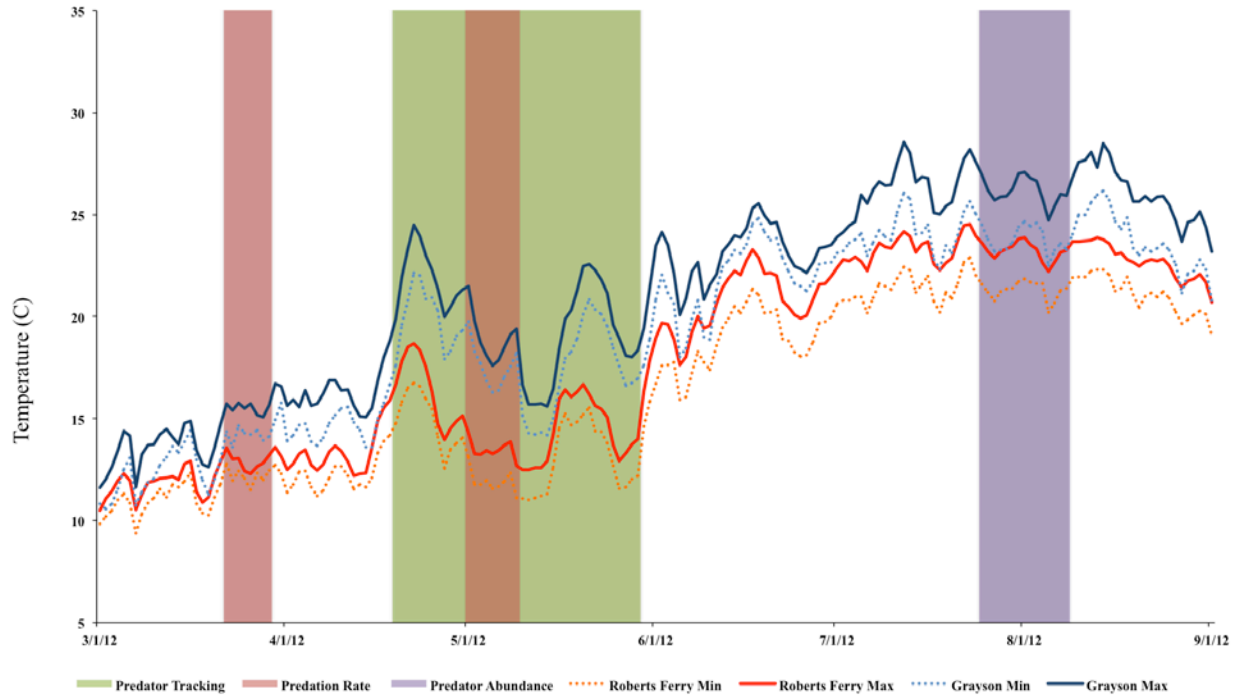

Figure 5.1-2. Daily minimum and maximum water temperatures at Roberts Ferry (RM 39.4) and Grayson (RM 5.0) March 1 through August 31 and timing of sampling events.

5.2 Predator Abundance

5.2.1 Habitat Measurements

Measurements of each run-pool and special run-pool are provided in Table 5.2-1. Ten run-pools ranging in size from 0.68 acres to 2.82 acres (29,645 to 122,679 ft²) and two special run-pools measuring 1.61 and 10.46 acres (70,238 to 455,540 ft²) in area were sampled between Shiloh (RM 3.7) and 7-11 Gravel (RM 38.4).

Table 5.2-1. Habitat sizes of sampled units in the lower Tuolumne River measured in GIS.

Site Name	Habitat Type	River Mile	Shoreline Length (ft)	Area (ft ²)	Shoreline Length (miles)
Shiloh	Run-Pool	3.7	1,580	85,609	0.29
7th Street Bridge	Run-Pool	16.2	704	33,669	0.13
Legion Park	Run-Pool	17.1	3,117	122,679	0.59
Mitchell Rd	Run-Pool	19.5	972	48,954	0.18
Hughson Nut Farm (Santa Fe)	Run-Pool	22.4	692	29,645	0.13
SRP 10	SRP	25.5	3,128	455,540	0.59
Fox Grove	Run-Pool	27.8	725	43,764	0.14
SRP 7	SRP	29.2	1,136	70,238	0.22
Waterford	Run-Pool	32.9	1,842	106,312	0.35
George Reed (d/s of bridge)	Run-Pool	34.8	1,375	51,787	0.26
George Reed	Run-Pool	35.0	1,412	68,571	0.27
7-11 Gravel	Run-Pool	38.4	1,317	43,385	0.25

Site Name	Habitat Type	River Mile	Shoreline Length (ft)	Area (ft ²)	Shoreline Length (miles)
SRP Total			4,264	634,375	0.81
Run-Pool Total			13,736	525,778	2.59
TOTAL			18,000	1,160,153	3.4

5.2.2 Site-Specific Abundance and Density

Largemouth bass >150 mm FL were captured in all units sampled between RM 3.7 and RM 32.9, and no largemouth bass >150 mm FL were captured in sites at or above RM 34.8. The Carle-Strub estimator could not be used to estimate largemouth bass abundance at RM 32.9, and the k-pass jackknife estimator was used for this particular unit. Site-specific abundance estimates of largemouth bass >150 mm FL ranged from 2 to 42 (Table 5.2-2) and totaled 161 based on total catch of 125.

Smallmouth bass >150 mm FL were captured in all twelve sampled units (Table 5.2-3). Below RM 25, abundance estimates of smallmouth bass >150 mm FL ranged from 7 to 37. Above RM 25, site-specific abundance estimates of smallmouth bass ranged from 2 to 50.

Largemouth bass and smallmouth bass ≤150 mm FL were not identified to species, and a combined estimate of the abundance of black bass <150mm was generated. Bass <150mm were captured in all twelve units sampled (Table 5.2-4). The Carle-Strub estimator could not be used to estimate abundance of black bass <150mm at RM 17.1 and RM 25.5. Instead, the k-pass jackknife estimator was used for these particular units. Site-specific abundance for black bass <150 mm ranged from 42 to 962.

Striped bass >150 mm FL were captured in four of the twelve units sampled (Table 5.2-5). Depletion estimates using the Carle-Strub estimator could not be generated for one of the four units. Instead, the k-pass jackknife estimator was used for this particular unit. Site-specific abundance estimates of striped bass ranged from two to nine.

Sacramento pikeminnow >150 mm FL were only captured in units above RM 27 (Table 5.2-6). In units above RM 27, Sacramento pikeminnow were captured in five of six sampled units. Estimated abundance of Sacramento pikeminnow in the five units where they were captured ranged from 2 to 15.

As discussed in the methods (Section 4.2.2.1), potential to underestimate site-specific abundance exists due to potential differences in capture probabilities between passes, and depths exceeding the range of the electrofisher in some locations. While the potential influence of these factors cannot be quantified, the small differences between catches and estimated abundances of predatory sized (>150 mm) largemouth bass, smallmouth bass, striped bass, and Sacramento pikeminnow provides evidence that the actual abundance is probably close to the estimated abundance.

Table 5.2-2. Site-specific abundance estimates of largemouth bass >150 mm and associated density estimates on the lower Tuolumne River during summer 2012.

River Mile	Habitat Type	Total Catch	Estimated Abundance \hat{N}	SE	95% Confidence Interval	Density (# /1000 ft ²)	Density (# / Bank Mile)
3.7	Run-Pool	23	27	4.1	23 - 35	0.315	90.2
16.2	Run-Pool	5	6	3.9	5 - 14	0.178	45.0
17.1	Run-Pool	29	35	5.3	29 - 46	0.285	59.3
19.5	Run-Pool	1	2	2.0	1 - 6	0.041	10.9
22.4	Run-Pool	12	13	1.5	12 - 16	0.439	99.2
25.5	SRP	16	17	2.6	16 - 22	0.037	28.7
27.8	Run-Pool	13	16	3.6	13 - 23	0.366	116.5
29.2	SRP	2	3	1.4	2 - 6	0.043	13.9
32.9	Run-Pool	24	42 ¹	17.0	24 - 76	0.395	120.4
34.8	Run-Pool	0	0	--	--	--	--
35.0	Run-Pool	0	0	--	--	--	--
38.4	Run-Pool	0	0	--	--	--	--
SRP Total		18	20	SRP Average		0.032	24.7
Run-Pool Total		107	141	Run-Pool Average		0.268	54.4

¹ Carle-Strub estimator failed. K-pass jackknife estimator used.

Table 5.2-3. Site-specific abundance estimates of smallmouth bass >150 mm and associated density estimates on the lower Tuolumne River during summer 2012.

River Mile	Habitat Type	Total Catch	Estimated Abundance \hat{N}	SE	95% Confidence Interval	Density (# /1000 ft ²)	Density (# / Bank Mile)
3.7	Run-Pool	29	37	7.1	29 - 51	0.432	123.7
16.2	Run-Pool	6	7	3.1	6 - 13	0.208	52.5
17.1	Run-Pool	8	9	1.8	8 - 13	0.073	15.2
19.5	Run-Pool	21	26	5.1	21 - 36	0.531	141.2
22.4	Run-Pool	13	14	1.5	13 - 17	0.472	106.8
25.5	SRP	8	9	5.6	8 - 20	0.020	15.2
27.8	Run-Pool	14	15	1.8	14 - 19	0.343	109.2
29.2	SRP	1	2	2.0	1 - 6	0.028	9.3
32.9	Run-Pool	14	15	1.4	14 - 18	0.141	43.0
34.8	Run-Pool	40	50	7.7	40 - 65	0.965	191.9
35.0	Run-Pool	1	2	2.9	1 - 8	0.029	7.5
38.4	Run-Pool	31	32	1.3	31 - 35	0.738	128.3
SRP Total		9	11	SRP Average		0.017	13.6
Run-Pool Total		178	207	Run-Pool Average		0.393	79.9

Table 5.2-4. Site-specific abundance estimates of bass \leq 150 mm and associated density estimates on the lower Tuolumne River during summer 2012.

River Mile	Habitat Type	Total Catch	Estimated Abundance \hat{N}	SE	95% Confidence Interval	Density (# /1000 ft ²)	Density (# / Bank Mile)
3.7	Run-Pool	156	215	25.1	165 - 265	2.511	718.6
16.2	Run-Pool	149	184	15.1	154 - 214	5.465	1379.8
17.1	Run-Pool	435	721 ¹	29.3	662 - 780	5.877	1221.3
19.5	Run-Pool	369	962	289.5	383 - 1541	19.651	5225.1
22.4	Run-Pool	373	569	60.2	449 - 689	19.194	4340.6

River Mile	Habitat Type	Total Catch	Estimated Abundance \hat{N}	SE	95% Confidence Interval	Density (# /1000 ft ²)	Density (# / Bank Mile)
25.5	SRP	316	690 ¹	26.3	637 - 743	1.515	1164.7
27.8	Run-Pool	193	302	45.7	211 - 393	6.901	2198.9
29.2	SRP	165	209	18.1	173 - 245	2.976	971.5
32.9	Run-Pool	115	138	11.1	116 - 160	1.298	395.5
34.8	Run-Pool	80	131	33.5	80 - 198	2.530	502.9
35.0	Run-Pool	51	65	9.7	51 - 84	0.948	243.0
38.4	Run-Pool	39	42	2.7	39 - 47	0.968	168.4
SRP Total		481	899	SRP Average		1.417	1,109.9
Run-Pool Total		1,960	3,329	Run-Pool Average		6.332	1,285.3

¹ Carle-Strub estimator failed. K-pass jackknife estimator used.

Table 5.2-5. Site-specific abundance estimates of striped bass >150 mm and associated density estimates on the lower Tuolumne River during summer 2012.

River Mile	Habitat Type	Total Catch	Estimated Abundance \hat{N}	SE	95% Confidence Interval	Density (# /1000 ft ²)	Density (# / Bank Mile)
3.7	Run-Pool	7	9	3.0	7 - 15	0.105	30.1
16.2	Run-Pool	0	0	--	--	--	--
17.1	Run-Pool	0	0	--	--	--	--
19.5	Run-Pool	0	0	--	--	--	--
22.4	Run-Pool	0	0	--	--	--	--
25.5	SRP	0	0	--	--	--	--
27.8	Run-Pool	3	4	1.5	3 - 7	0.091	29.1
29.2	SRP	0	0	--	--	--	--
32.9	Run-Pool	0	0	--	--	--	--
34.8	Run-Pool	4	4 ¹	0	4 - 4	0.077	15.4
35.0	Run-Pool	1	2	5.5	1 - 13	0.029	7.5
38.4	Run-Pool	0	0	--	--	--	--
SRP Total		0	0	SRP Average		0	0
Run-Pool Total		15	19	Run-Pool Average		0.036	7.3

¹ Carle-Strub estimator failed. K-pass jackknife estimator used.

Table 5.2-6. Site-specific abundance estimates of Sacramento pikeminnow >150 mm and associated density estimates on the lower Tuolumne River during summer 2012.

River Mile	Habitat Type	Total Catch	Estimated Abundance \hat{N}	SE	95% Confidence Interval	Density (# /1000 ft ²)	Density (# / Bank Mile)
3.7	Run-Pool	0	0	--	--	--	--
16.2	Run-Pool	0	0	--	--	--	--
17.1	Run-Pool	0	0	--	--	--	--
19.5	Run-Pool	0	0	--	--	--	--
22.4	Run-Pool	0	0	--	--	--	--
25.5	SRP	0	0	--	--	--	--
27.8	Run-Pool	1	2	2.9	1 - 8	0.046	14.6
29.2	SRP	0	0	--	--	--	--
32.9	Run-Pool	14	15	1.8	14 - 19	0.141	43.0
34.8	Run-Pool	2	3	3.5	2 - 10	0.058	11.5
35.0	Run-Pool	11	12	4.0	11 - 20	0.175	44.9

River Mile	Habitat Type	Total Catch	Estimated Abundance \hat{N}	SE	95% Confidence Interval	Density (# /1000 ft ²)	Density (# / Bank Mile)
38.4	Run-Pool	11	12	1.8	11 - 16	0.277	48.1
SRP Total		0	0	SRP Average		0	0
Run-Pool Total		39	44	Run-Pool Average		0.084	17.0

5.2.3 Overall Abundance Estimates

Using the ratio-regression approach, correlation values between habitat size (shoreline lengths and habitat areas) and site-specific abundance estimates were generally low and ranged from .033 to .789 (Attachment A). With the exception of largemouth bass, all correlations between habitat size and predator abundance estimates failed to meet the minimum suggested level of 0.5 to use a ratio-regression estimator (Thompson 2002; Hankin, unpublished); therefore the ratio-regression estimator could not be used to generate overall abundance estimates for species other than largemouth bass. Using the ratio-regression method, the overall abundance of largemouth bass in run-pools only between RM 39 and RM 0 based on area was estimated to be 4,677 (SE= 1,091) and based on shoreline length was estimated to be 4,029 (SE= 742).

Two abundance estimates by habitat type for each species were also produced based on average estimated densities in run-pools and SRPs, and estimates by habitat type were summed to obtain overall abundance estimates. The first is based on areal density and the second is based on shoreline density (Table 5.2-7). Overall abundance estimates derived from area density estimates were slightly higher than those derived from shoreline length estimates. Estimation by habitat type provided for estimates of largemouth bass in run-pools only that could be compared to the estimates generated by the ratio-regression method.

Using this approach, estimates of largemouth bass in run-pools only ranged from 3,555 based on shoreline length to 5,640 based on area which is similar to the estimates of largemouth bass abundance in run-pools only using the ratio-regression method. Overall abundance of largemouth bass, including SRPs, was slightly higher and ranged from 3,796 to 5,843. Smallmouth bass were estimated to be the most abundant predators, with overall abundance estimates ranging from 5,354 to 8,378 (Table 5.2-7).

Table 5.2-7. Abundance estimates of target predator species and associated standard errors by habitat type based on average densities by area and shoreline length in the lower Tuolumne River (RM 0 to RM 39.4) during summer (July 25-August 8) 2012.

Species	Run-pools			SRPs			Total		
	Area (sq. ft.): 21,043,575			Area (sq. ft.): 6,362,690			Area		
	Avg Density/ 1000 sq. ft	Estimated Abundance	SE	Avg Density/ 1000 sq. ft	Estimated Abundance	SE	Estimated Abundance	95% CI	
Largemouth bass >150 mm	0.268	5,640	284.4	0.032	204	48.7	5,843	5,177	6,510
Smallmouth bass >150 mm	0.393	8,270	275.8	0.017	108	24.4	8,378	7,778	8,979
Striped bass >150 mm	0.036	758	54.6	0	0	0.0	758	648	867
Sacramento pikeminnow >150 mm	0.084	1,768	110.7	0	0	0.0	1,768	1,546	1,989
Bass ≤150 mm	6.332	133,248	5676.7	1.417	9,016	1,673.3	142,264	127,564	156,964
	Shoreline length (miles): 65.35			Shoreline length (miles): 9.75			Shoreline length		
	Avg Density	Estimated Abundance	SE	Avg Density	Estimated Abundance	SE	Estimated Abundance	95% CI	
Largemouth bass >150 mm	54.4	3,555	247.5	24.7	241	135.0	3,796	3,031	4,561
Smallmouth bass >150 mm	79.9	5,222	240.0	13.6	133	112.1	5,354	4,650	6,059
Striped bass >150 mm	7.3	477	47.5	0	0	0.0	477	382	572
Sacramento pikeminnow >150 mm	17.0	1,111	96.3	0	0	0.0	1,111	918	1,304
Bass ≤150 mm	1285.3	83,999	4,939.9	1,109.9	10,822	4,638.7	94,821	75,664	113,978

5.3 Predation Rate

A total of 295 piscivores > 150 mm FL were captured during the two sampling occasions. The first sampling occasion took place from March 22, 2012 to March 29, 2012 and the second sampling took place from May 1, 2012 to May 9, 2012. No further sampling to estimate predation rates was conducted after May 9, 2012. Smallmouth and largemouth bass were the most common piscivores collected. A total of 49 piscivores had no food contents in their stomach when examined. Similar numbers of empty stomachs were observed for smallmouth bass (15.2%) and largemouth bass (14.5%). About 35 percent of striped bass sampled (9 of 26) had empty stomachs when examined (Table 5.3-1).

Table 5.3-1. Numbers of predatory fish (> 150 mm FL) stomachs sampled and number and percentage of predatory fish with empty stomachs during electrofishing on the lower Tuolumne River during spring 2012.

Species	Number Sampled	Number Empty	Percentage of Predators with Empty Stomach
smallmouth bass	132	20	15.2%
largemouth bass	131	19	14.5%
striped bass	26	9	34.6%
Sacramento pikeminnow	6	1	16.7%

5.3.1 Diet Composition

At the taxonomic class level, insects (many orders) made up a majority (74%) of identifiable prey items observed in the 246 stomach samples examined. Other notable prey items included fish (various orders) at approximately 13.5 percent of all identifiable prey items and crayfish at approximately 4 percent of all identifiable prey items (Figure 5.3-1). All other prey items combined made up only eight percent of the identifiable prey items observed in the stomach samples.

The most frequently occurring prey items were macroinvertebrates of the orders Trichoptera and Ephemeroptera (Figure 5.3-2). Of the 246 stomach samples examined, 100 (41%) contained at least one trichopteran (either larvae or adult) and 92 (37%) contained at least one ephemeropteran (larvae or adult). Seventy-nine or about 32 percent of stomach samples examined contained at least one unidentified fish (no identifiable juvenile Chinook salmon were included in this count). Crayfish were present in about 26 percent of all stomach samples examined. Thirty fish identified as juvenile Chinook salmon occurred in about 12 percent of the stomach samples.

When identifiable prey items were counted by order, nearly 46 percent were of the order Ephemeroptera (Figure 5.3-3). The second-most frequent prey item by order was Trichoptera (13%).

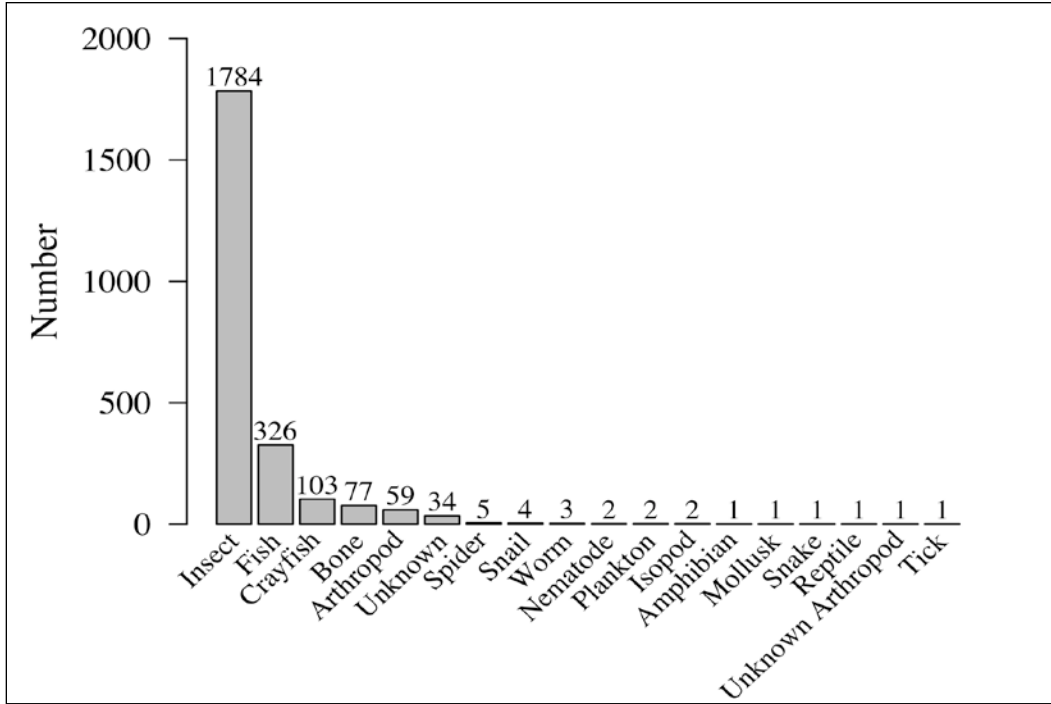

Figure 5.3-1. Number of identifiable prey items observed in stomach samples (n = 246) collected in the lower Tuolumne River. Invertebrates (insects and crayfish) and fish (various species) made up the majority of identifiable prey items.

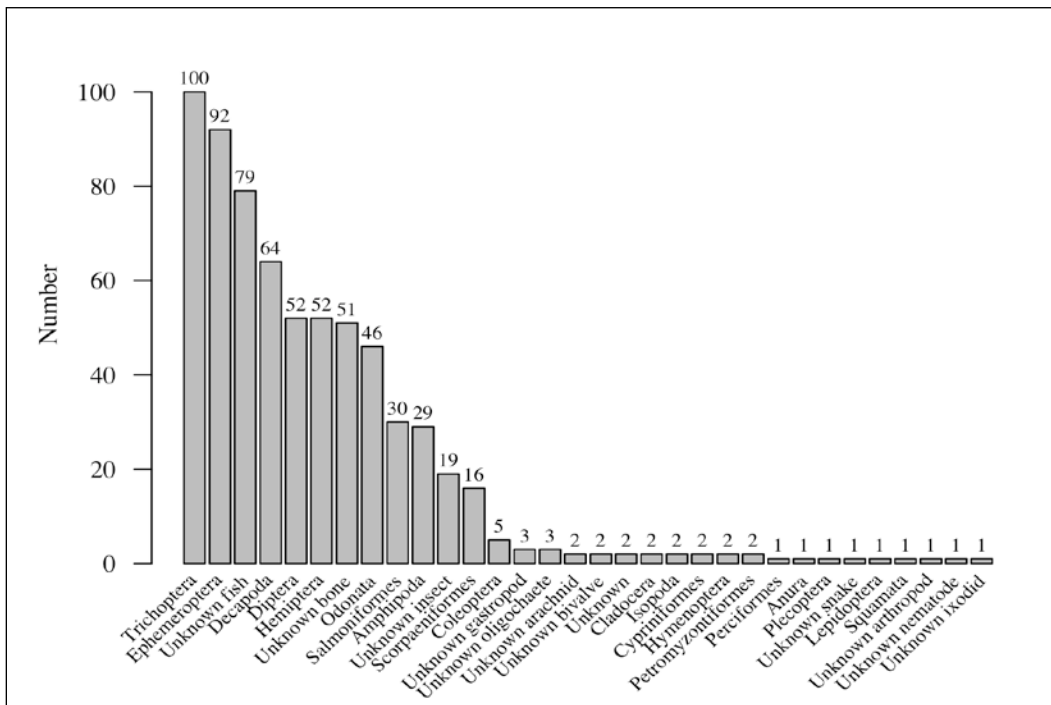

Figure 5.3-2. Number of stomach samples (n = 246) that contained at least one of each type of prey item collected on the lower Tuolumne River.

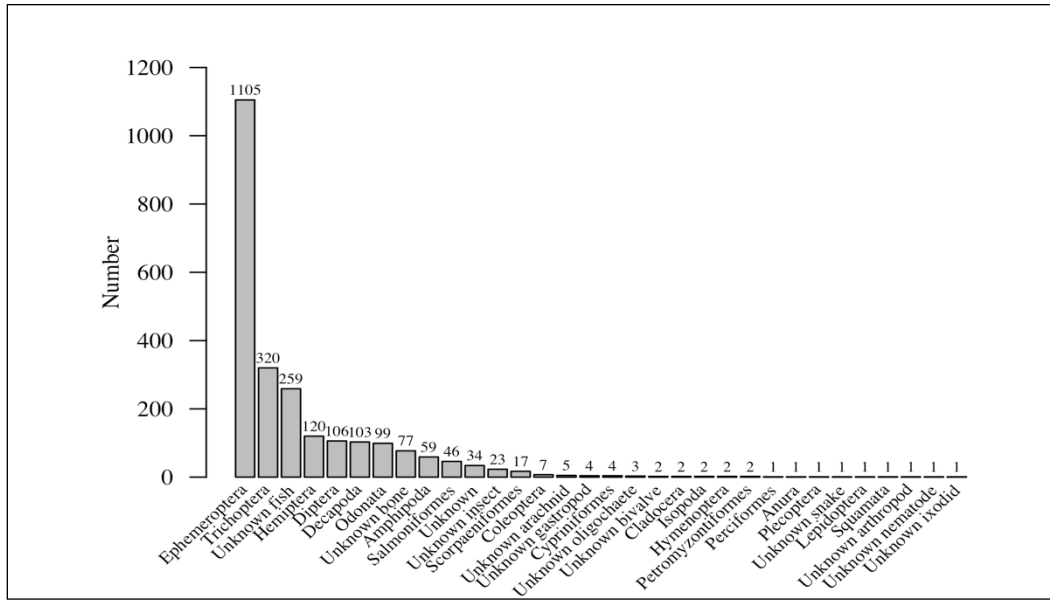

Figure 5.3-3. Number of prey items (by order) observed in stomach samples (n = 246) collected in the lower Tuolumne River.

5.3.2 Predation of juvenile Chinook salmon

Of the 246 stomach samples examined, 30 contained juvenile Chinook salmon, with eight of these samples from smallmouth bass, 11 from largemouth bass, and 11 from striped bass. No juvenile Chinook salmon were observed in the stomach contents of Sacramento pikeminnow. Smallmouth bass that consumed juvenile Chinook salmon were at least 185 mm FL, largemouth bass were at least 207 mm FL, and striped bass were at least 180 mm FL (Figure 5.3-4).

During the March sampling event, standard lengths (SL) (measured from snout to hypural plate) of 13 intact juvenile Chinook salmon found in the stomach contents of sampled predators were measured. The mean SL was 51.6 mm (SD = 11.0). The smallest observed juvenile Chinook salmon during the March sampling event was 30 mm SL and the largest was 68 mm SL.

Standard lengths of 14 intact juvenile Chinook salmon were measured from specimens observed in stomach samples collected during the May sampling event. The mean standard length was 71.4 mm (SD = 5.3), about 20 mm larger on average than mean SL observed in the March sampling event. The smallest observed juvenile Chinook salmon during the May sampling event was 62 mm SL and the largest was 78 mm SL.

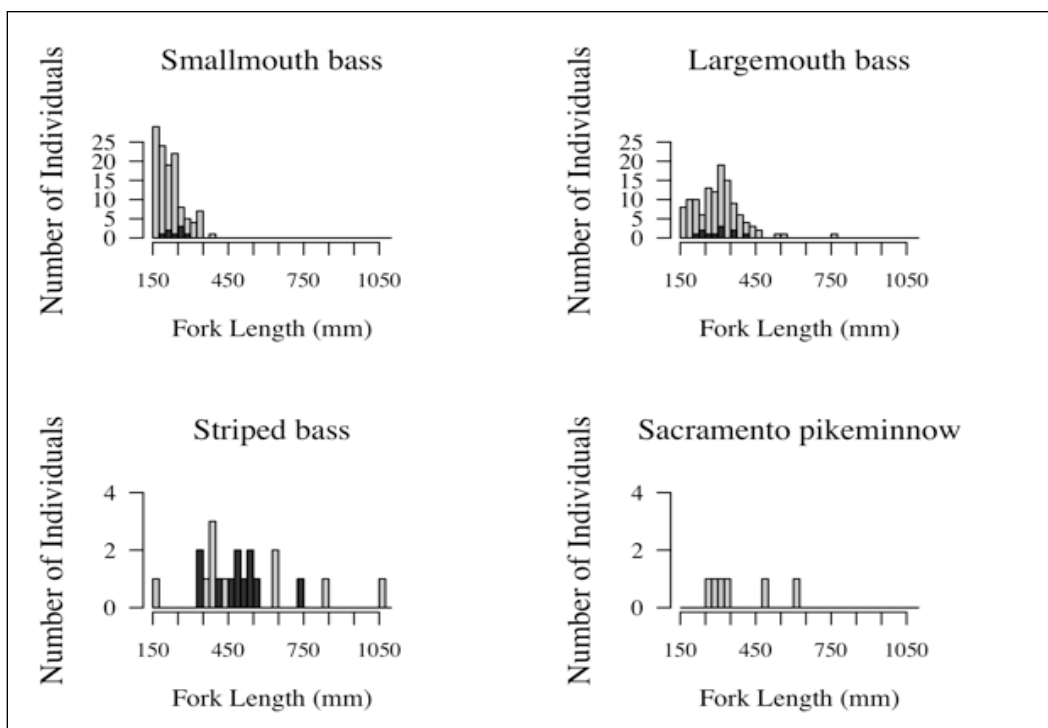

Figure 5.3-4. Lengths of captured smallmouth bass, largemouth bass, striped bass, and Sacramento pikeminnow that consumed juvenile Chinook salmon (dark bars) and those that did not (light bars).

5.3.3 Differences between sampling events and habitat types

With one exception, no significant differences in frequencies of predators consuming at least one juvenile Chinook salmon were found. All frequencies used for these tests can be derived from Table 5.3-2 by dividing the number of predators with salmon by the number of predators sampled. When frequencies were calculated using all predators sampled during March, the proportion that consumed at least one juvenile Chinook salmon was significantly higher in special run-pools than in run-pools (p -value = 0.0176). During the first sampling event in SRPs, 15 predators examined contained salmon out of 114 total (0.132) while only 1 of 66 (0.015) predators captured in RPs contained at least one salmon (Test 1; Figure 5.3-5). A similar test conducted for sampling during May showed that there was no significant difference between the two habitat types (Test 2; Figure 5.3-5; p -value = 1.000).

No significant differences were found for tests between the pooled frequencies (all predators from sampling during March, 16/180 or 0.089) compared to the pooled frequencies from sampling during May (14/115 or 0.122; p -value = 0.4759) (Test 3; Figure 5.3-5). Additionally, no significant difference was found between frequencies from habitat types (both sampling events pooled; p -value = 0.093), though the predation frequency in special run-pools was 0.130 (22/169) compared to 0.063 (8/126) in run-pools (Test 4; Figure 5.3-5).

No statistically significant differences were found when comparing predation frequencies for smallmouth bass, largemouth bass, or striped bass between sampling events or between habitat types. However, no comparisons could be made for striped bass during March, since no striped

bass were captured in run-pool habitats during that sampling period. No species-specific tests were conducted for Sacramento pikeminnow since only six Sacramento pikeminnow > 150 mm FL were captured during March and May.

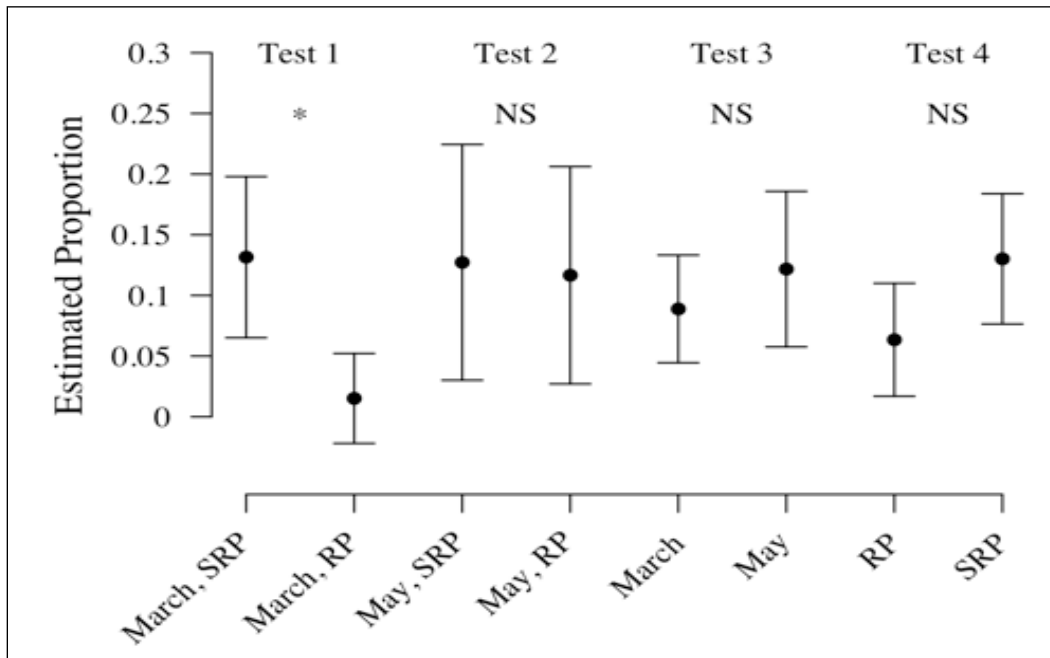

Figure 5.3-5. Comparison of estimated predation frequency for all predator species combined and 95 percent confidence intervals by habitat type and event. Statistically significant difference denoted by “*” and “NS” indicates no significant difference.

5.3.4 Water temperatures

Water temperatures during the 18 hours prior to the time of capture of each predator ranged from 13°C to 16°C during March and from 14°C to 17°C during May depending upon location of capture.

5.3.5 Predation rates on juvenile Chinook salmon

Predation ratios and predation rates are summarized in Table 5.3-2. During the first sampling event, 180 predators > 150 mm FL were captured. Twenty-two juvenile Chinook salmon were detected upon examination of the 180 stomach samples collected (total includes empty stomachs). No predation ratios could be calculated for striped bass or Sacramento pikeminnow in run-pool habitats since neither of those species were captured in this habitat type during the first sampling event. Predation ratios, or the mean consumption of juvenile Chinook per predator, ranged from 0.0 to 1.2 salmon consumed per predator. For sampling conducted in March, and using the slow gastric evacuation rate of 37 hours, largemouth and smallmouth bass predation rates ranged from 0.00 to 0.06 juvenile Chinook consumed per predator per day (Table 5.3-2). If the faster gastric evacuation rate of 19 hours is used, predation rates range from 0.00 to 0.13. Striped bass predation rates were higher, ranging from 0.70 to 1.07 in SRP habitats during

the first sampling event. Predation rates were similar between smallmouth bass and largemouth bass in SRP habitats. No salmon were consumed by the 4 Sacramento pikeminnow captured.

During the second sampling event, 115 predators > 150 mm FL were captured. Twenty-three juvenile Chinook salmon were detected upon examination of the 115 stomach samples collected (total includes empty stomachs). Predation ratios ranged from 0.0 to 1.0 salmon consumed per predator. For sampling conducted in May, and using the slow gastric evacuation rate of 37 hours, largemouth and smallmouth bass predation rates ranged from 0.00 to 0.10 juvenile Chinook consumed per predator per day (Table 5.3-2). With the faster gastric evacuation rate of 19 hours, largemouth and smallmouth bass predation rates ranged from 0.00 to 0.20 juvenile Chinook consumed per predator per day. Similar to March, predation rates during May were highest for striped bass in comparison to the other predator species examined. No salmon were consumed by the two Sacramento pikeminnow captured.

Table 5.3-2. Summary of largemouth bass (LMB), smallmouth bass (SMB), striped bass (STB), and Sacramento pikeminnow (SASQ) predation of juvenile Chinook salmon in the lower Tuolumne River during March and May 2012.

	Habitat Type	Species	Number With Salmon	Number Without Salmon	Largest Number Salmon In One Predator	Total Number Salmon	Predation Ratio	Lower 95% Confidence Interval	Upper 95% Confidence Interval	Low Predation Rate	High Predation Rate
MARCH	SRP	SMB	3	26	1	3	0.1	0	0.73	0.06	0.13
		LMB	6	65	2	6	0.08	0	0.65	0.05	0.10
		STB	6	4	5	12	1.2	0	3.35	0.70	1.07
		SASQ	0	4	0	0	0	0	0	0	0
	Run-Pool	SMB	0	47	0	0	0	0	0	0.00	0.00
		LMB	1	18	1	1	0.05	0	0.5	0.03	0.06
		STB	0	0	--	--	--	--	--	--	--
		SASQ	0	0	--	--	--	--	--	--	--
MAY	SRP	SMB	2	18	2	3	0.15	0	0.91	0.10	0.19
		LMB	4	28	2	5	0.16	0	0.93	0.10	0.20
		STB	1	1	2	2	1	0	2.96	0.59	0.89
		SASQ	0	1	0	0	0	0	0	0	0
	Run-Pool	SMB	3	33	2	5	0.14	0	0.87	0.09	0.18
		LMB	0	9	0	0	0	0	0	0.00	0.00
		STB	4	10	4	8	0.57	0	2.05	0.33	0.51
		SASQ	0	1	0	0	0	0	0	0	0
Average Predation Rates								Largemouth bass	0.07		
								Smallmouth bass	0.09		
								Striped bass	0.68		
								Sacramento pikeminnow	0.00		

5.4 Predator Movement Tracking

5.4.1 Predator Tagging

Total hook and line sampling effort was 112 hours at SRP 10 and SRP 6, with the time split equally between the two sites. Hook and line sampling resulted in 17 predators of suitable size captured, and 15 of these successfully tagged. Additionally, predators were captured by electrofishing and opportunistically tagged during spring predation rate sampling. Electrofishing occurred in the area of the four acoustic monitoring sites on six nights, providing 60 captured predators of which 57 were tagged.

A total of 72 predators >150 mm were acoustic tagged consisting of: 36 largemouth bass, 16 smallmouth bass, 19 striped bass, and 1 Sacramento pikeminnow. The fork length of tagged largemouth bass ranged from 250–572 mm (avg. 340 mm), and weight 200–2,468 g (avg. 677 g); smallmouth bass ranged from 168–345 mm (avg. 240 mm), and weight 56–739 g (avg. 264 g); striped bass ranged from 260–1,070 mm (avg. 556 mm), and weight 567–15,141 g (avg. 3,040 g); and the single Sacramento pikeminnow captured was 508 mm and weighed 907 g. The tag weights of the HTI G-type tags used for predator tagging ranged from 4.20–4.48 g, for a tag-body weight ratio ranging from 0.0003–0.0755 (Table 5.4-1).

Twenty-eight tagged predators were released into SRP 6; consisting of 18 largemouth bass, 2 smallmouth bass, 7 striped bass, and 1 Sacramento pikeminnow. Two additional predators (one largemouth bass and one smallmouth bass) were released directly downstream in Riffle 62. Twenty-nine predators were tagged at SRP 10; consisting of 15 largemouth bass, 5 smallmouth bass, and 9 striped bass. The remaining 13 tagged predators were released near Riffle 74; consisting of two largemouth bass, eight smallmouth bass, and three striped bass.

Table 5.4-1. Summary of predator species acoustically tagged.

Tag Period	Sub Code	Tag wt (g)	Species ¹	Fork length (mm)	Fish wt (g)	Release Date	Location	Floy Tag #
2028	8	4.32	SMB	325	680.4	26-Apr	SRP 10	52
2049	8	4.27	LMB	295	453.6	26-Apr	SRP 10	53
2070	8	4.27	LMB	310	68.4	26-Apr	SRP 10	54
2091	8	4.38	LMB	290	367.4	1-May	SRP 6	39
2112	8	4.28	LMB	410	1360.8	1-May	SRP 6	40
2133	8	4.32	SMB	275	367.4	1-May	SRP 6	41
2154	8	4.35	STB	665	3460.9	26-Apr	SRP 6	26
2175	8	4.29	STB	260	1247.4	26-Apr	SRP 6	27
2196	8	4.26	LMB	375	626.0	27-Apr	SRP 6	28
2217	8	4.32	LMB	334	567.0	27-Apr	SRP 6	31
2238	8	4.33	LMB	250	199.6	28-Apr	SRP 10	55
2259	8	4.35	LMB	325	567.0	28-Apr	SRP 10	56
2280	8	4.42	LMB	340	480.8	1-May	SRP 6	38
2301	8	4.35	LMB	360	680.4	29-Apr	SRP 10	32
2322	8	4.38	LMB	335	--	1-May	SRP 10	58
2343	8	4.35	LMB	305	426.4	5-May	R74	63
2364	8	4.26	SMB	230	186.0	5-May	R74	64
2385	8	4.4	LMB	572	1732.7	5-May	R74	66
2406	8	4.24	SMB	228	170.1	5-May	R74	67

Tag Period	Sub Code	Tag wt (g)	Species ¹	Fork length (mm)	Fish wt (g)	Release Date	Location	Floy Tag #
2427	8	4.28	SMB	168	56.7	5-May	R74	68
2448	8	4.33	LMB	315	538.6	1-May	SRP 6	42
2469	8	4.4	SMB	265	283.5	4-May	SRP 10	59
2490	8	4.31	SMB	345	739.4	1-May	SRP 6	45
2511	8	4.32	STB	350	567.0	1-May	SRP 6	47
2532	8	4.31	STB	385	766.6	1-May	SRP 6	48
2553	8	4.48	LMB	250	226.8	4-May	R62	60
2574	8	4.35	SMB	260	313.0	4-May	R62	62
2595	8	4.32	LMB	340	623.7	1-May	SRP 6	34
2616	8	4.28	LMB	325	567.0	1-May	SRP 6	35
2637	8	4.3	LMB	305	567.0	1-May	SRP 6	36
2658	8	4.43	LMB	310	510.3	1-May	SRP 6	33
2679	8	4.32	SMB	183	140.6	5-May	R74	69
2700	8	4.2	SMB	169	56.7	5-May	R74	71
2721	8	4.31	STB	389	680.4	5-May	SRP 10	72
2805	8	4.35	SMB	225	204.1	7-May	SRP 10	83
2826	8	4.36	STB	1070	15140.9	5-May	SRP 10	78
2847	8	4.35	STB	750	4735.5	5-May	SRP 10	75
2868	8	4.43	STB	445	1192.9	5-May	SRP 10	80
2889	8	4.41	SMB	195	85.0	5-May	R74	74
2910	8	4.36	STB	645	3855.5	5-May	SRP 10	79
2931	8	4.36	LMB	267	412.8	7-May	SRP 10	85
2952	8	4.32	SMB	220	255.1	5-May	R74	77
2973	8	4.3	LMB	262	299.4	7-May	SRP 10	86
2994	8	4.42	LMB	272	317.5	7-May	SRP 10	87
3015	8	4.33	STB	572	2494.8	8-May	SRP 6	90
3036	8	4.41	STB	332	1728.2	8-May	SRP 6	89
3057	8	4.3	STB	490	1501.4	8-May	SRP 6	88
3078	8	4.32	LMB	302	426.4	8-May	SRP 6	91
3099	8	4.34	LMB	310	399.2	8-May	SRP 6	92
3120	8	4.32	LMB	394	880.0	8-May	SRP 6	93
3141	8	4.35	LMB	310	480.8	8-May	SRP 6	94
3162	8	4.41	LMB	540	2467.5	8-May	SRP 6	95
3183	8	4.32	LMB	318	426.4	8-May	SRP 6	96
3204	8	4.38	LMB	352	739.4	8-May	SRP 6	97
3225	8	4.31	LMB	257	226.8	8-May	SRP 6	102
3246	8	4.3	LMB	321	453.6	8-May	SRP 10	103
3267	8	4.31	LMB	440	1388.0	8-May	SRP 10	106
3288	8	4.3	LMB	409	1192.9	8-May	SRP 10	107
3309	8	4.35	SMB	255	255.1	8-May	SRP 10	108
3330	8	4.38	LMB	356	707.6	8-May	SRP 10	109
3351	8	4.36	SMB	245	254.0	8-May	SRP 10	110
3372	8	4.36	LMB	367	821.0	8-May	SRP 10	111
3414	8	4.32	SMB	245	170.1	9-May	R74	113
3435	8	4.3	STB	650	3515.3	9-May	R74	114
3456	8	4.33	STB	410	793.8	9-May	R74	115
3477	8	4.32	STB	850	7257.5	9-May	R74	116
3498	8	4.26	LMB	395	880.0	9-May	SRP 10	117
3519	8	4.38	STB	535	1900.6	9-May	SRP 10	118
3540	8	4.37	STB	730	4449.7	9-May	SRP 10	119
3561	8	4.35	STB	615	1701.0	16-May	SRP 10	120

Tag Period	Sub Code	Tag wt (g)	Species ¹	Fork length (mm)	Fish wt (g)	Release Date	Location	Floy Tag #
3582	8	4.33	SASQ	508	907.2	16-May	SRP 6	121
3603	8		STB	419	766.6	16-May	SRP 10	122

¹ SMB= smallmouth bass, LMB= largemouth bass, STB= striped bass, SASQ= Sacramento pikeminnow

5.4.2 Detections of Acoustic Tagged Fish

Fate determinations for fish detection in the arrays at SRP 6 and SRP 10 are summarized in Table 5.4-2. Of the 75 acoustic tagged Chinook salmon released at Hickman Bridge (RM 31.6) on May 9–10 at a flow level of 2,100 cfs, 69 were detected in SRP 6 (RM 30.3). Sixty-three (91.3%) of these successfully passed through SRP 6, two (2.9%) were likely consumed by predators, and the fates of four tags (5.8%) were classified as unknown (Table 5.4-2). Travel time from the release site of Chinook that successfully passed through SRP 6 ranged from 0.4 to 9.5 hours (median= 0.5 hours), and duration of detection within SRP 6 ranged from 0.6 to 87.4 minutes (median= 3.7 minutes). The total area covered by tagged Chinook that successfully passed was 4,546 m². The overlap of the 90th percentile of acoustic tracks between tagged Chinook and predator species was 8.0 percent for largemouth bass and 27.4 percent for striped bass (Figure 5.4-1, Table 5.4-3).

Table 5.4-2. Summary of fate determinations for acoustic tagged Chinook salmon in SRP 6, SRP 10, and Grayson, and river flow at La Grange, and water temperature at Roberts Ferry.

	Release Group		
	1	2	3
Release Dates	May 9-10	May 16-17	May 21-22
Target Flow at La Grange (cfs)	2,100	280	415
Water Temperature at Roberts Ferry (°C)	12.6 (range: 11.0-14.3)	16.3 (range: 14.6-18.7)	16.7 (range: 13.8-17.1)
Total #Released	75	74	73
SRP 6			
Detected	69	55	63
Passed	91.3 % (n=63)	54.5% (n=30)	31.7% (n=20)
Consumed	2.9% (n=2)	30.9% (n=17)	60.3% (n=38)
Unknown	5.8% (n=4)	14.5% (n=8)	7.9% (n=5)
SRP 10			
Detected	57	22	7
Passed	75.4% (n=43)	50.0% (n=11)	28.6% (n=2)
Consumed	15.8% (n=9)	31.8% (n=7)	71.4% (n=5)
Unknown	8.8% (n=5)	18.2% (n=4)	0.0% (n=0)
Grayson			
Detected	37	1	0

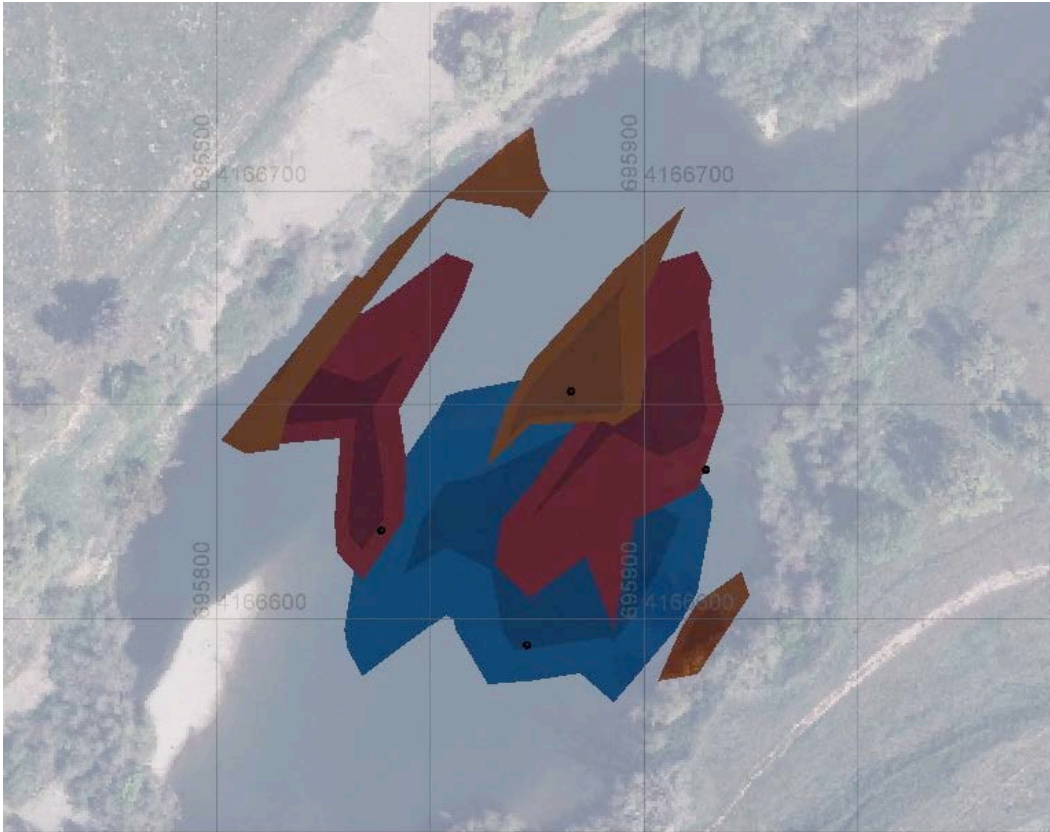

Figure 5.4-1. Densities of acoustic tagged Chinook salmon and predators in SRP 6 at 2,100 cfs (Chinook salmon: blue, largemouth bass: orange, and striped bass: red). Darker shaded areas represent 90th percentile, and lighter shading represents 95th percentile densities. Note: where polygons overlap, not all species present may be visible.

In SRP 10 (RM 25.4), 57 Chinook salmon tags were detected at 2,100 cfs. Forty-three (75.4%) tagged salmon were classified as successful passages, nine (15.8%) were likely consumed by predators, and five (8.8%) were unknown. The travel time from SRP 6 to SRP 10 of Chinook that successfully passed through SRP 10 ranged from 3.1 to 21.6 hours (median= 6.2 hours), and duration of detection within SRP 10 ranged from 0.8 to 67.8 minutes (median= 5.0 minutes). The total area covered by tagged Chinook that successfully passed was 7,569 m². The overlap of the 90th percentile of acoustic tracks between tagged Chinook and predator species was 6.4 percent for largemouth bass, 33.2 percent for smallmouth bass, and 19.9 percent for striped bass (Figure 5.4-2, Table 5.4-3).

A total of 37 Chinook salmon tags from the 2,100 cfs release group were subsequently detected at the Grayson acoustic receiver (RM 5.4). Fate determinations were not classified at the Grayson receiver, as this was not a 2-D array. However a single Chinook tag was likely consumed by a predator, as it made multiple passages over 3 subsequent days. Five of the tags detected at Grayson had previously been classified as likely predators in SRP 10, and three were previously unknown. The travel time from SRP to the Grayson site ranged from 8.8 to 98.1 hours (median= 18.4 hours) at the 2,100 cfs flow level.

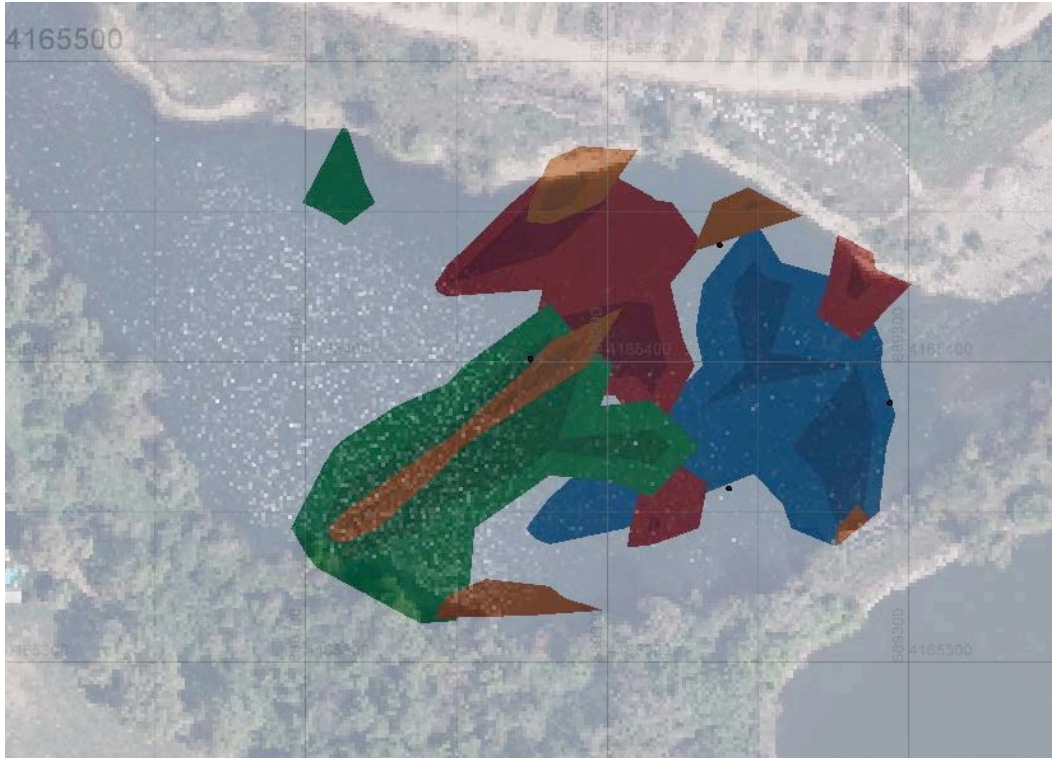

Figure 5.4-2. Densities of acoustic tagged Chinook salmon and predators in SRP 10 at 2,100 cfs (Chinook salmon: blue, largemouth bass: orange, smallmouth bass: green, and striped bass: red). Darker shaded areas represent 90th percentile, and lighter shading represents 95th percentile densities. Note: where polygons overlap, not all species present may be visible.

Of the 74 acoustic tagged Chinook salmon released at Hickman Bridge on May 16-17 at a flow level of 280 cfs, 55 were detected in SRP 6. Thirty (54.5%) of these successfully passed through SRP 6, seventeen (30.9%) were classified as likely consumed by predators, and eight (14.5%) were unknowns. The travel time from the release site of Chinook that successfully passed through SRP 6 ranged from 2.3 to 34.2 hours (median= 6.0 hours), and duration of detection within SRP 6 ranged from 1.0 to 25.1 minutes (median- 4.3 minutes). The total area covered by tagged Chinook that successfully passed was 2,839 m². The overlap of the 90th percentile of acoustic tracks between tagged Chinook and predator species was 6.9 percent for largemouth bass, 1.8 percent for smallmouth bass, 18.4 percent for striped bass, and 42.4 percent for Sacramento pikeminnow (Figure 5.4-3, Table 5.4-3).

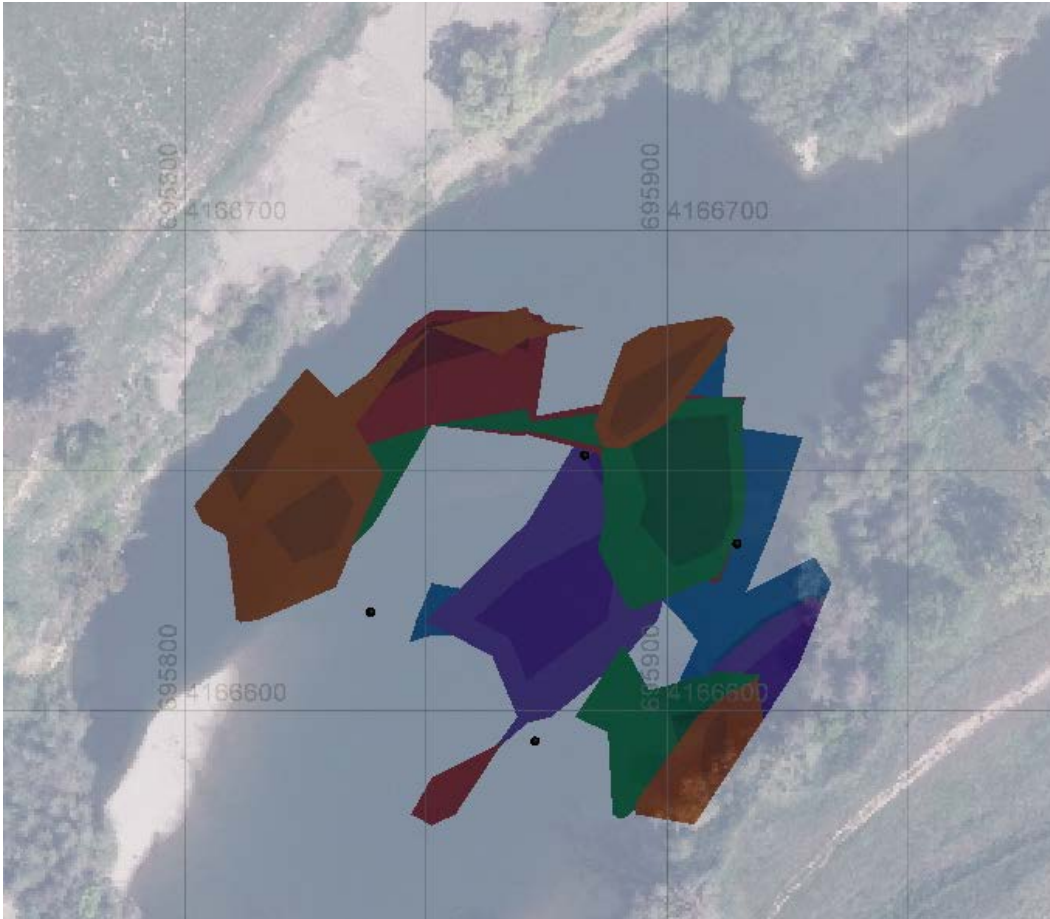

Figure 5.4-3. SRP 6 Low flow densities of tagged Chinook and predators (Chinook salmon: blue, largemouth bass: orange, smallmouth bass: green, striped bass: red, and Sacramento pikeminnow: purple). Darker shaded areas represent 90th percentile, and lighter shading represents 95th percentile densities. Note: where polygons overlap, not all species present may be visible.

In SRP 10, 22 of the Chinook salmon tags were detected at 280 cfs with 11 (50.0%) classified as passages, 7 (31.8%) as likely consumed by predators, and 4 (18.2%) as unknown. The travel time from SRP 6 of Chinook that successfully passed through SRP 10 ranged from 4.0 to 31.2 hours (median= 5.0 hours), and duration of detection within SRP 10 ranged from 3.3 to 12.7 minutes (median= 6.9 minutes). The total area covered by tagged Chinook that successfully passed was 7,958 m². The overlap of the 90th percentile of acoustic tracks between tagged Chinook and predator species was 30.5 percent for largemouth bass, 35.6 percent for smallmouth bass, 33.4 percent for striped bass, and 53.6 percent for Sacramento pikeminnow (Figure 5.4-4, Table 5.4-3).

Only a single Chinook salmon tag from the 280 cfs release group was detected at the Grayson receiver. However, this tag had previously been classified as a likely predator based on the 2-D tracks in SRP 10.

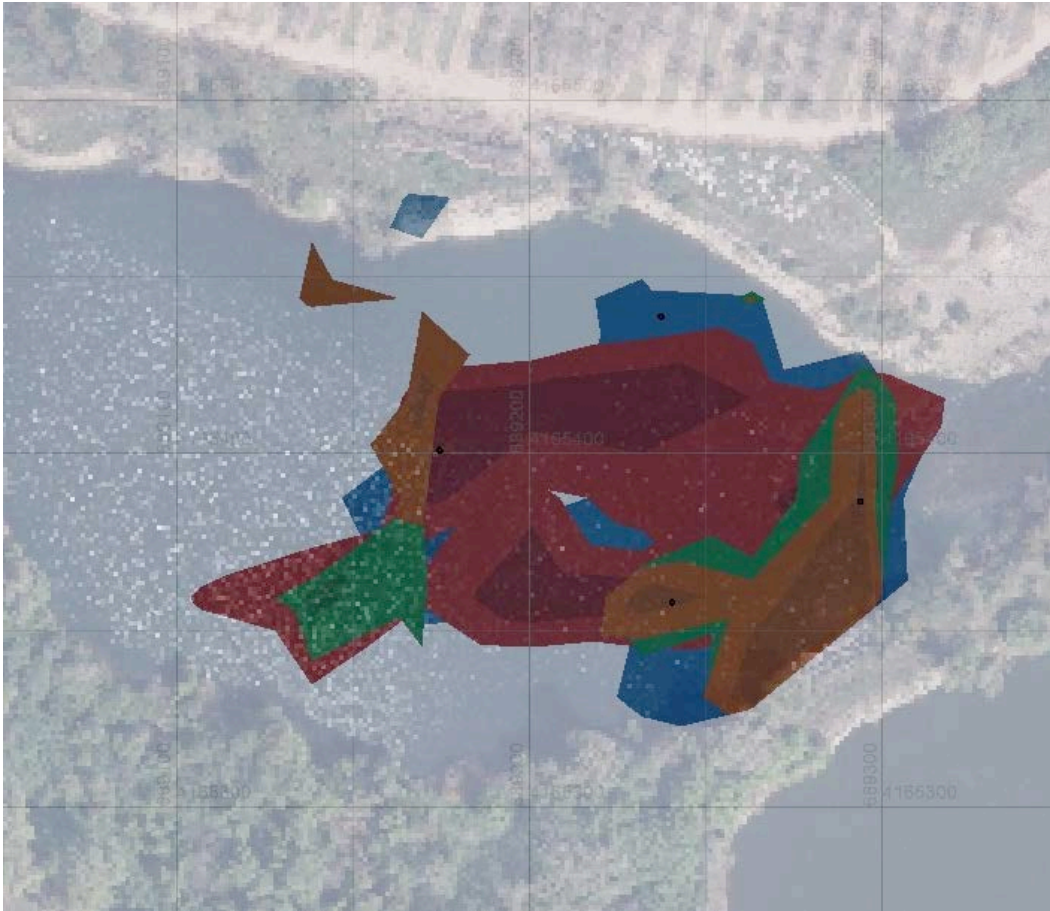

Figure 5.4-4. SRP 10 Low flow densities of tagged Chinook and predators (Chinook salmon: blue, largemouth bass: orange, smallmouth bass: green, and striped bass: red). Darker shaded areas represent 90th percentile, and lighter shading represents 95th percentile densities. Note: where polygons overlap, not all species present may be visible.

Of 73 acoustic tagged Chinook salmon released on May 21–22, 2012 at 415 cfs, 63 Chinook were detected in SRP 6. Twenty (31.7%) were classified as successful passages 38 (60.3%) were classified as likely consumed by predators and 5 (7.9%) were unknowns. The travel time from the release site of fish that successfully passed through SRP 6 ranged from 2.3 to 12.0 hours (median- 6.9 hours) and duration of detection within SRP 6 ranged from 0.4 to 42.7 minutes (median= 6.5 minutes). The total area covered by tagged Chinook that successfully passed was 4,037 m². The overlap of the 90th percentile of acoustic tracks between tagged Chinook and predator species was 16.6 percent for largemouth bass, 38.2 percent for smallmouth bass, and 39.1 percent for striped bass (Figure 5.4-5, Table 5.4-3).

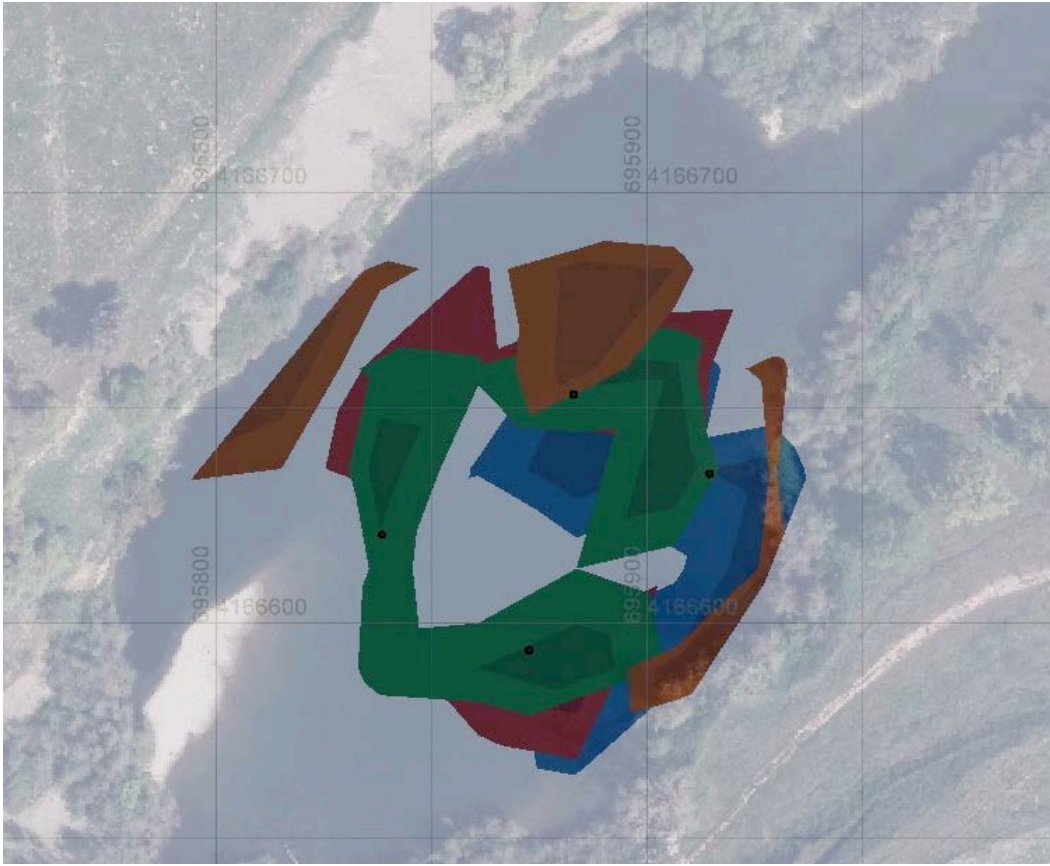

Figure 5.4-5. SRP 6 Mid flow densities of tagged Chinook and predators (Chinook salmon: blue, largemouth bass: orange, smallmouth bass: green, and striped bass: red). Darker shaded areas represent 90th percentile, and lighter shading represents 95th percentile densities. Note: where polygons overlap, not all species present may be visible.

In SRP 10 during the middle flow monitoring event, only seven tags entered the array; with five (71.4%) classified as likely consumed by predators and two (28.6%) successful passages. Travel time from SRP 6 to SRP 10 of Chinook that successfully passed through SRP 10 ranged from 14.1 to 69.9 hours, and duration of detection within SRP 10 ranged from 4.5 to 9.3 minutes. The total area covered by tagged Chinook that successfully passed was 5,847 m². The overlap between acoustically tagged Chinook and predator species was 5.8 percent for largemouth bass, 0.2 percent for smallmouth bass, and 46.3 percent for striped bass (Figure 5.4-6, Table 5.4-3).

No Chinook salmon tags from the 415 cfs release group were detected at the Grayson acoustic receiver.

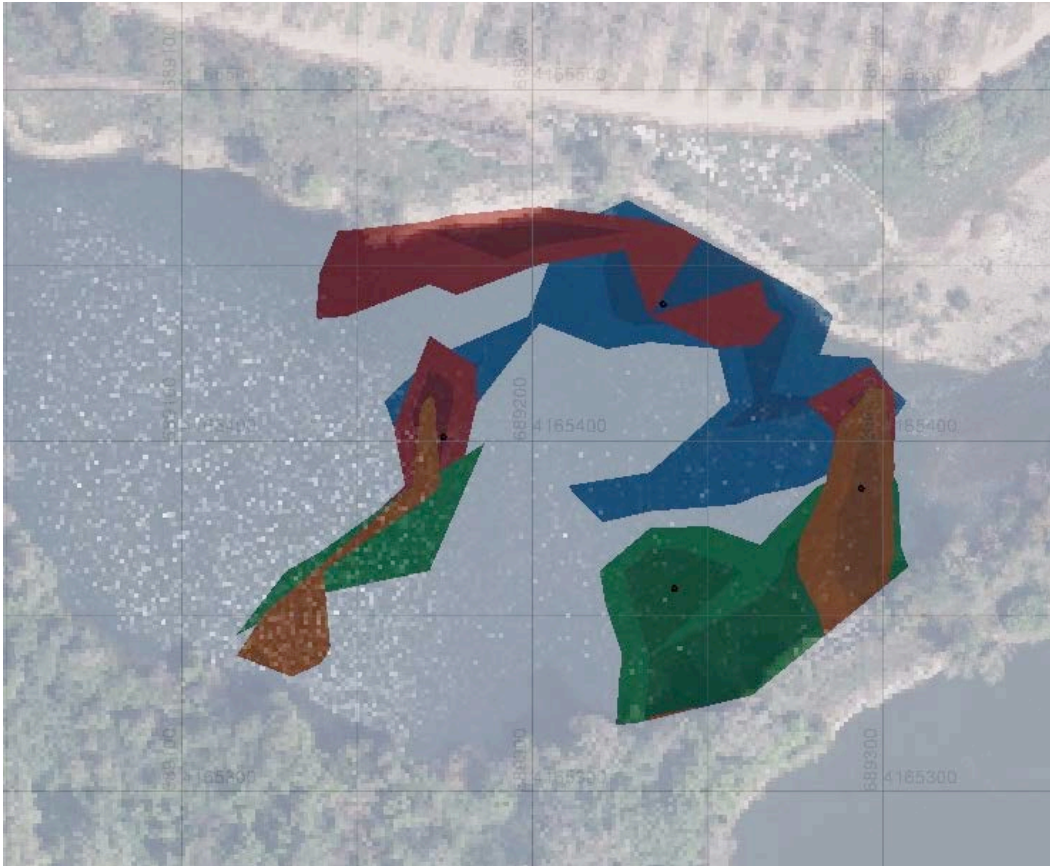

Figure 5.4-6. SRP 10 Mid flow densities of tagged Chinook and predators (Chinook salmon: blue, largemouth bass: orange, smallmouth bass: green, and striped bass: red). Darker shaded areas represent 90th percentile, and lighter shading represents 95th percentile densities. Note: where polygons overlap, not all species present may be visible.

Table 5.4-3. Summary of overlap in habitat use at the 90th percentile between acoustic tagged Chinook salmon and predators in SRP 6 and SRP 10.

Site	Release Group	Flow (cfs)	Chinook Passed	Chinook Area (m ²)	Percent Overlap			
					LMB	SMB	STB	SASQ
SRP 6	1	2,100	63	4,546	8.0	--	27.4	--
	2	280	31	2,839	6.9	1.8	18.4	42.4
	3	415	26	4,037	16.6	38.2	39.1	--
SRP 10	1	2,100	43	7,569	6.4	33.2	19.9	--
	2	280	11	7,958	30.5	35.6	33.4	53.6
	3	415	2	5,847	5.8	0.2	46.3	--

5.4.2.1 Transit Times of Acoustic Tagged Chinook Salmon

Transit times of acoustic tagged Chinook salmon from the release site to SRP 6 at 2,100 cfs were significantly less than transit times at 280 cfs (Wilcoxon rank sum test, p-value = < 0.00001) and 415 cfs (p-value = < 0.00001). The difference between the median transit times of Chinook salmon at 2,100 cfs and at 280 cfs was 4.3 hours. The difference between the median transit times of Chinook salmon at 2,100 cfs and at 415 cfs was 6.2 hours. No significant differences in

median transit times of Chinook salmon were found between flows of 280 cfs and 415 cfs (p-value = 0.883) (Figure 5.4-7).

No significant differences in median transit times between SRP 6 and SRP 10 were found between 2,100 cfs and 280 cfs (Wilcoxon rank sum test, p-value = 0.3588) (Figure 5.4-8). The sample size of fish arriving at SRP 10 at 415 cfs was too small (n=2) for comparison.

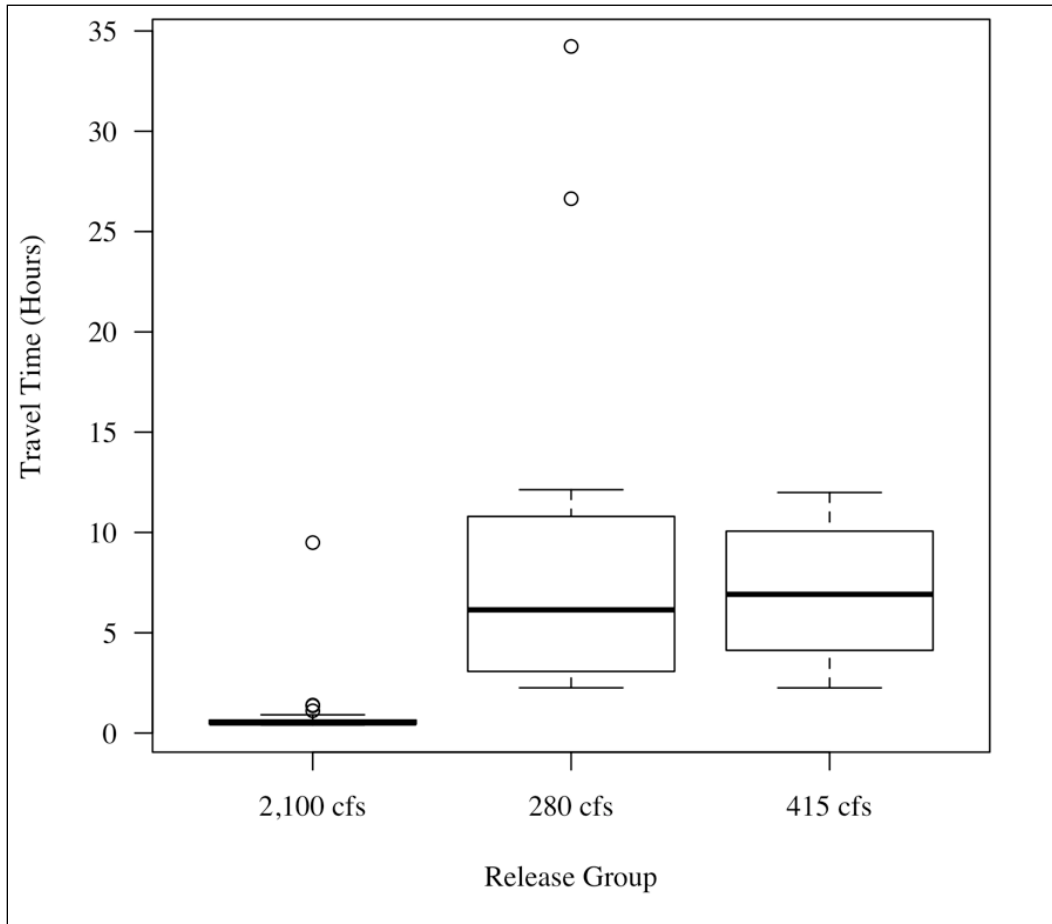

Figure 5.4-7. Transit times from Hickman Bridge to SRP 6 of acoustic tagged juvenile Chinook salmon (n = 109 total; n = 59 at 2,100 cfs; n = 30 at 280 cfs; and, n = 20 at 415 cfs).

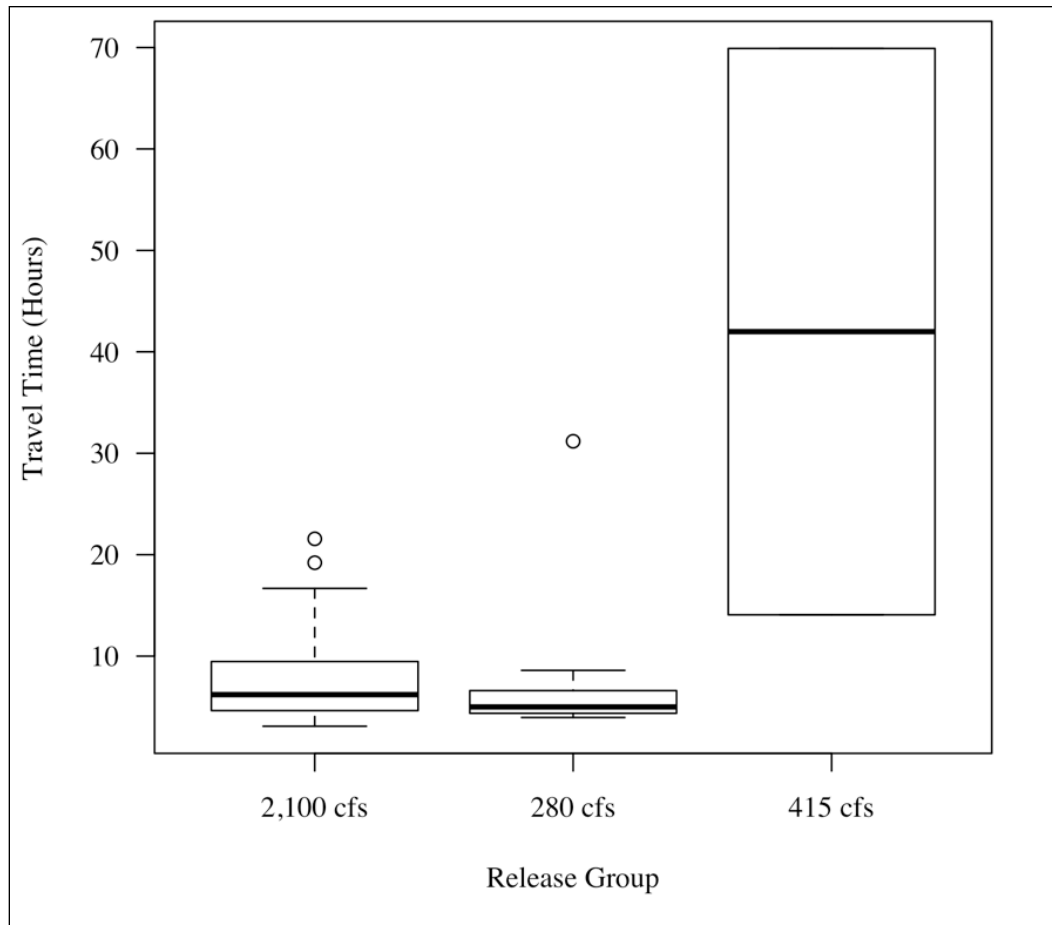

Figure 5.4-8. Transit times from SRP 6 to SRP 10 of acoustic tagged juvenile Chinook salmon (n = 53 total; n = 40 at 2,100 cfs; n = 11 at 280 cfs; and, n = 2 at 415 cfs).

5.4.2.2 Residence Times Within Special Run-Pools

Using a Wilcoxon rank sum test to compare differences in median residence times of juvenile Chinook salmon in SRP 6, residence time at 415 cfs was significantly higher (2.1 minutes higher) compared to the residence times at 280 cfs (Wilcoxon rank sum test, p-value = 0.02335). No other statistically significant differences (e.g. residence times at 2,100 cfs compared to 280 cfs) were found (Figure 5.4-9).

In SRP 10 no significant differences in median residence times were found between flows of 2,100 cfs and 280 cfs (Wilcoxon rank sum test, p-value = 0.3236). Differences in residence times at 415 cfs could not be assessed due to few detections of that release group in SRP 10 (n = 2) (Figure 5.4-10).

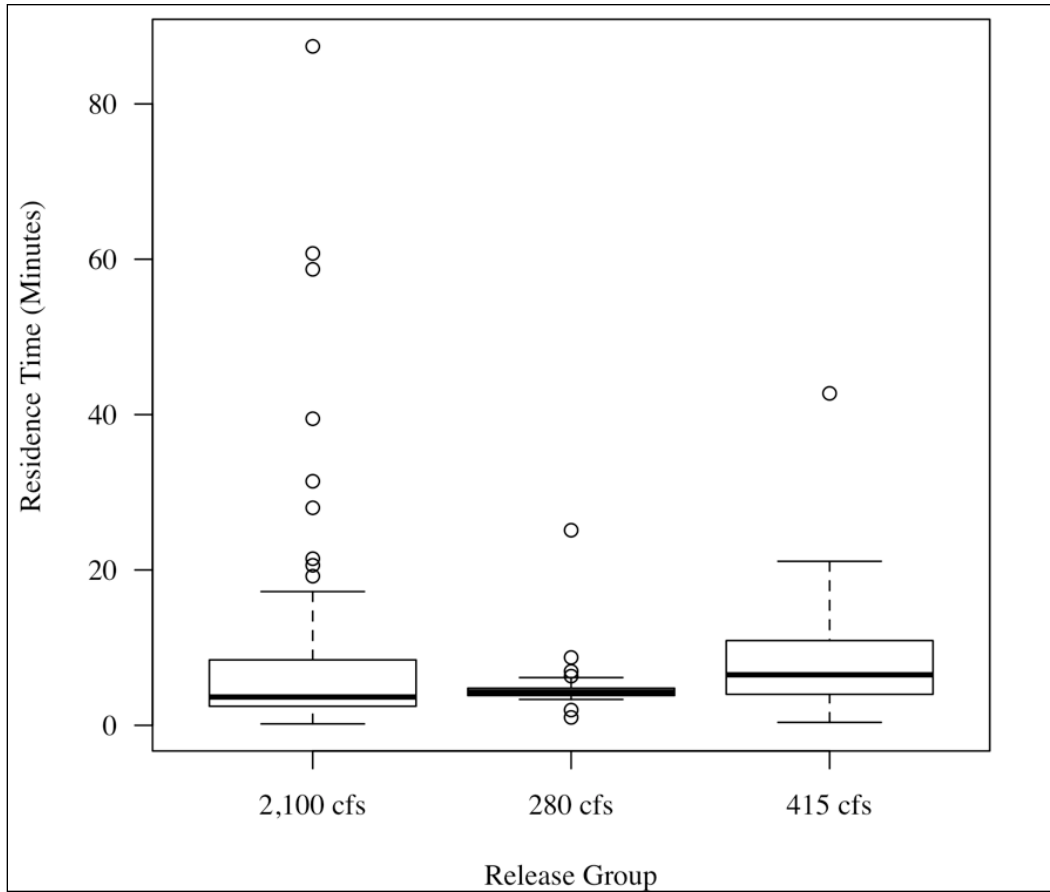

Figure 5.4-9. Residence times (in minutes) at SRP 6 of acoustic tagged juvenile Chinook salmon (n = 109 total; n = 59 for 2,100 cfs; n = 30 for 280 cfs; and, n = 20 for 415 cfs).

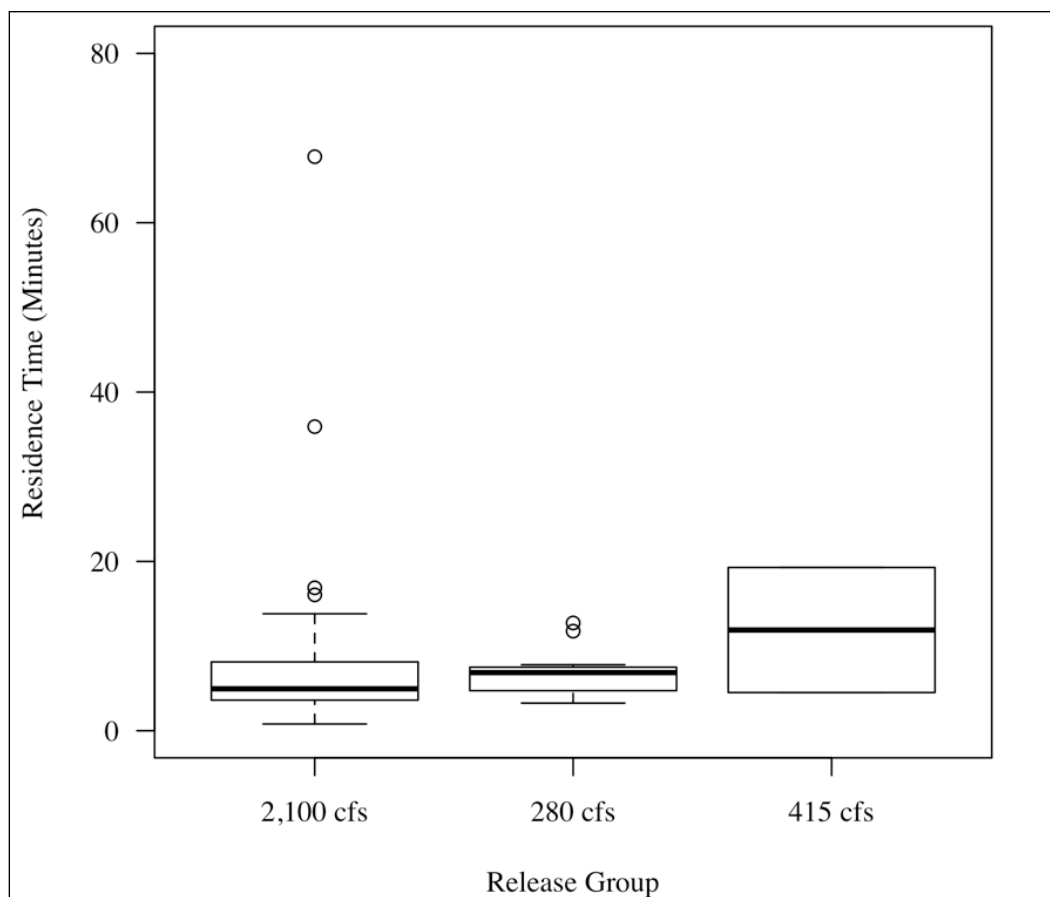

Figure 5.4-10. Residence times (in minutes) at SRP 10 of acoustic tagged juvenile Chinook salmon (n = 55 total; n = 42 for 2,100 cfs; n = 11 for 280 cfs; and, n = 2 for 415 cfs).

5.4.2.3 Riffle Monitoring

The goal of the single hydrophone arrays deployed above and below Riffle 62 and Riffle 74 was to evaluate differential habitat use between Chinook salmon and predator fish within these riffle habitats. Unlike monitoring in the SRPs, two-dimensional positioning was not possible due to the limited depth and increased background noise in the riffle habitats. Equipment malfunctions did not allow us to monitor Chinook movements through the riffles, however we did monitor movements of tagged predators through the riffles. A total of 101 riffle passage events (44 upstream, 57 downstream) were recorded at flows ranging from 244 cfs to 2,160 cfs. A riffle passage event was classified as detection at the upstream or downstream array and a subsequent detection at the opposite side of the riffle. Based on the difference in time of detection at the two arrays we were able to calculate residence times within the riffle habitats. Residence times within the monitored riffles were determined for 70 passage events and ranged from 0.9 to 83.5 minutes (median 15.8 minutes).

6.0 DISCUSSION AND FINDINGS

6.1 Predator Abundance

6.1.1 Riverwide Abundance Estimates

In 1990, largemouth bass abundance was estimated for the entire lower Tuolumne River (RM 0.0 to RM 52.0) based on shoreline lengths (TID/MID 1992). The abundance estimate for largemouth bass was 11,074 (Table 2; TID/MID 1992). During 2012, abundance of largemouth bass from RM 0.0 to RM 39.4 was estimated to be 3,796 to 5,843 depending on the method by which abundance in sampled areas was expanded to non-sampled areas. However, differences in study methods preclude making any conclusions based on comparison of these estimates. Notable differences include no use of block nets to create a closed population during the 1990 study, differences in geographic scope of sampling, and differences in length criteria of sampled predators used to estimate abundance.

For instance, the 1990 study included largemouth bass between 100 mm and 150 mm FL, whereas the 2012 study only estimated abundance of largemouth bass >150 mm FL. Bass \leq 150 mm FL were not identified to species during 2012, and the estimated abundance of bass \leq 150 mm FL (all species combined) was 94,821-142,264.

Capture rates of smallmouth bass, striped bass, and Sacramento pikeminnow were insufficient to produce abundance estimates during the 1990 study so no comparison can be made to estimated abundance in 2012. Riverwide or reach scale abundance estimates were not generated for any of the target species from sampling conducted in 1998, 1999, or 2003.

6.1.2 Site-specific Abundance Estimates

Site-specific abundance estimates of piscivore-size (> 150 mm FL) largemouth bass ranged from 0 to 42 across 12 sites sampled (Table 5.2-2). McBain & Trush and Stillwater Sciences (2006) used similar depletion methods and reported site-specific estimates of piscivore-size (180-380 mm FL) largemouth bass ranging from 0 to 18 in 1998 (5 sites sampled); from 2 to 40 in 1999 (6 sites sampled); and from 5 to 95 in 2003 (6 sites sampled). Using various mark-recapture estimation methods in 1990, TID/MID (1992) reported that site-specific estimates averaged 80 largemouth bass (range = 11 – 181 largemouth bass).

Site-specific abundance estimates of piscivore-size (> 150 mm FL) smallmouth bass ranged from 2 to 50 across 12 sites sampled during late summer 2012 (Table 5.2-3). Site-specific estimates of piscivore-size (180-380 mm FL) smallmouth bass ranged from 0 to 2 in 1998 (5 sites sampled); from 0 to 13 in 1999 (6 sites sampled); and, from 2 to 49 in 2003 (6 sites sampled) (McBain & Trush and Stillwater Sciences 2006). During 1990 (TID/MID 1992), site-specific abundance estimates averaged 20 smallmouth bass (range = 9 – 29 smallmouth bass).

Site-specific abundance estimates of both Sacramento pikeminnow and striped bass are provided in Tables 5.2-4 and 5.2-5. We attempted to compare these estimates with previous estimates from McBain & Trush and Stillwater Sciences (2006), however, differences in length criteria for

Sacramento pikeminnow and very low capture rates of striped bass during 1998, 1999, and 2003 (McBain & Trush and Stillwater Sciences 2006) do not allow for meaningful comparison.

6.1.3 Smallmouth and Largemouth Bass Densities

Density estimates for largemouth bass and smallmouth bass reported by McBain & Trush and Stillwater Sciences (2006) were converted from number of fish per 1000 ft of shoreline to number of fish per shoreline mile for comparison to estimated densities in 2012 (Table 6.1-1). However, densities calculated in the 2012 study used piscivores defined as individuals larger than 150 mm FL whereas the densities calculated in the McBain & Trush and Stillwater Sciences (2006) study used only piscivores of size between 180 and 380 mm total length (TL).

Density estimates of smallmouth bass during 1998, 1999, and 2003 ranged from 2 to 97 fish per shoreline mile (McBain & Trush and Stillwater Sciences 2006). In comparison, site-specific density estimates of smallmouth bass from the current study were higher and ranged from 8 to 192 fish per mile. For largemouth bass, site-specific density estimates ranged from 0 to 120 largemouth bass per mile in 2012, compared with 4 to 196 largemouth bass per mile (Table 12; McBain & Trush and Stillwater Sciences, 2006) (Table 6.1-1).

Table 6.1-1. Comparison of site-specific density estimates from multiple years of studies on the lower Tuolumne River.

Year	Size (mm)	Estimated Density (fish/shoreline mile)	
		LMB	SMB
1998	180 – 380 TL	4 – 32	2 - 6
1999	180 – 380 TL	4 - 67	2 - 23
2003	180 – 380 TL	10 - 196	3 - 97
2012	>150 FL	0 - 120	8 - 192

6.1.4 General Spatial Distribution

Twelve sites between RM 3.7 and RM 38.4 were sampled to estimate predator abundance during late July and early August 2012. Potential spatial patterns in presence and absence of target predator species emerged from examining Tables 5.2-2 through 5.2-5. Of the 12 sites, smallmouth bass and striped bass (> 150 mm FL) were captured at 12 and 4 sites, respectively. The capture locations of striped bass, however, were located in the entire reach, from RM 3.7 to RM 35.0. Similarly, capture locations of smallmouth bass spanned the entire study reach from RM 3.7 to RM 38.4. In contrast, no largemouth bass (> 150 mm FL) were captured at or above RM 34.8 and no Sacramento pikeminnow (> 150 mm FL) were captured at or below RM 25.5.

Similar to the findings of the 2012 study, predator sampling during April and May 1990 found smallmouth bass to be distributed between RM 6 and RM 48.5. The 2012 study also found striped bass to be distributed throughout the study reach between RM 3.7 and RM 38.4, which is consistent with observations of striped bass near La Grange in some years indicating riverwide migration. However, during the 1990 study, striped bass were only found at RM 6. Few striped bass were observed during each of the studies which may potentially be explained by a combination of relatively low abundance and greater ability than other species to avoid capture. It is also likely that striped bass abundance and distribution during the spring (1990 study)

differed from abundance and distribution during summer (2012) study, with the expectation that more striped bass would be present during the summer than during the spring.

6.2 Predation Rate

Predation frequencies (i.e., # of predators with at least one Chinook salmon / total # of predators) were significantly higher in SRPs compared to RPs during March 2012, although no evidence of a difference in predation frequencies by habitat type was detected in May 2012 (Figure 5.3-6). No statistically significant differences in predation frequencies were found between sampling events or between habitat types when combined across sampling events.

Predation rates (i.e., # of Chinook salmon per predator) were generally highest for striped bass, followed by predation rates of smallmouth bass and largemouth bass. Average consumption per predator (not scaled by gastric evacuation rates) in a previous study ranged from 0 to 1.67 (TID/MID 1992; Table 3) compared to 0 to 1.2 in this study with striped bass having the three highest consumption rates (Table 5.3-2). Juvenile Chinook salmon consumption rates for largemouth and smallmouth bass (0 – 0.20) observed in this study were lower compared to the consumption rates for those species (0 – 1.67) in the TID/MID (1992) report. A review by Carey et al. (2011; Table 4) reported that predation rates (number Chinook salmon consumed per day) for smallmouth bass from Columbia River basin ranged from 0 to 3.89 Chinook consumed per day, with most values less than 0.1 Chinook salmon per day. While juvenile Chinook salmon consumption rates for striped bass during 2012 were the highest of all target predator species, no evidence of predation of juvenile Chinook salmon by striped bass was found in earlier studies (TID/MID 1992; Stillwater Sciences and McBain & Trush 2006).

Chinook salmon were only detected in the stomach samples of smallmouth bass, largemouth bass, and striped bass. No predation on juvenile Chinook salmon by Sacramento pikeminnow was observed; however, only six individuals were sampled. Previous research indicates that predation on juvenile Chinook salmon by Sacramento pikeminnow may be quite low in the lower Tuolumne River. Of 68 Sacramento pikeminnow captured and examined for the presence of juvenile Chinook salmon in 1992, none were found to have consumed juvenile Chinook salmon (TID/MID 1992). No Sacramento pikeminnow were captured during predation rate sampling conducted by Stillwater Sciences and McBain & Trush (2006).

Turbidity during predation rate sampling ranged from 0.77 NTU to 2.83 NTU, and these levels were similar to those reported in the TID/MID (1992) study. The results of neither study suggested any connection between predation rates and turbidity, and while the ranges of turbidity during sampling were quite narrow, they are representative of the range of typical baseline turbidity conditions in the lower Tuolumne River. Other studies have found that turbidity greater than 25 NTU reduces the incidence and risk of piscivory on salmonid prey (Gregory and Levings 1998).

6.2.1 Diet Composition

Invertebrates (insects and crayfish) made up a large portion (by frequency of occurrence and by total count) of identifiable prey items among the stomach samples examined. Crayfish were

present in about 26 percent of all stomach samples from the target predator species examined. This result is similar to the TID/MID (1992) report, where 17 percent and 33 percent of fish sampled (consisting of smallmouth bass, largemouth bass, Sacramento pikeminnow, striped bass, bluegill, redear sunfish, green sunfish, channel catfish, white catfish, and brown bullhead) contained crayfish.

Thirty fish identified as juvenile Chinook salmon occurred in about 12 percent of the stomach samples or 30 of the 246 non-empty stomach samples examined. However, juvenile Chinook salmon only made up about 10 percent of all the fish ($n = 326$) observed in stomach samples. Other fish consumed were unidentified larval fish (observed in 79 of 246 non-empty stomachs), sculpin (16 of 246), and lamprey and cyprinids (2 of 246).

6.3 Synthesizing Abundance and Predation Rates

The cumulative impact of predation was assessed by estimating the abundance of target species between RM 5.1 (location of the Grayson rotary screw trap) and RM 30.3 (location of the Waterford rotary screw trap). Methods to estimate abundance based on shoreline lengths in this reach are described in Section 4.2.2.3. The abundance in this reach was then combined with the species-specific predation rates observed in this study (see Sections 4.3.3.3 and 5.3.6 “Predation rates on juvenile Chinook salmon”).

We estimated abundance of predatory fish between the Waterford and Grayson rotary screw traps using only site-specific abundance estimates from sites sampled between RM 5.1 and RM 30.3, so that abundance data from only seven of the twelve sites was used. Density estimates were applied to estimated areas and shoreline lengths in the reach between the RSTs (Table 6.3-1).

Abundance estimates of piscivore-sized fish (>150 mm FL) between Waterford and Grayson based on shoreline length and areas, respectively, were 2,837-3,676 largemouth bass, 2,719-3,555 smallmouth bass, 148-196 striped bass, and 74-98 Sacramento pikeminnow (Table 6.3-1). To be conservative in assessment of potential cumulative impacts of predation between the two rotary screw traps, we used the lower 95 percent confidence bounds for species abundance estimates based on shoreline length which were 2,406 largemouth bass, 2,476 smallmouth bass, 99 striped bass, and 50 Sacramento pikeminnow. Species-specific predation rates were averaged for all habitat types and sampling events. Predation rates were 0.07 Chinook per predator per day for largemouth bass, 0.09 Chinook per predator per day for smallmouth bass, 0.68 Chinook per predator per day for striped bass, and 0.0 Chinook per predator per day for Sacramento pikeminnow, (see Table 5.3-2). The total estimate of juvenile Chinook salmon potentially consumed was estimated by multiplying the number of predators, the migration period (in days), and the estimated predation rate (in number of juvenile Chinook salmon consumed per day). For example, the estimated number of juvenile Chinook salmon potentially consumed by largemouth bass during March 1-May 31 was 15,495 ($= 2,406 * 92 * 0.07$).

Table 6.3-1. Abundance estimates of target predator species and associated standard errors by habitat type based on average densities by area and shoreline length in the lower Tuolumne River between the Waterford and Grayson RSTs during summer (July 25-August 8) 2012.

Species	Run-pools			SRPs			Total		
	Area (sq. ft.): 21,043,575			Area (sq. ft.): 6,362,690			Area		
	Avg Density/ 1000 sq. ft	Estimated Abundance	SE	Avg Density/ 1000 sq. ft	Estimated Abundance	SE	Estimated Abundance	95% CI	
largemouth bass >150 mm	0.258	3,522	199.8	0.032	154	42.4	3,676	3,191	4,160
smallmouth bass >150 mm	0.255	3,473	115.7	0.017	82	21.2	3,555	3,281	3,828
striped bass >150 mm	0.014	196	28.0	0	0	0.0	196	140	252
Sacramento pikeminnow >150 mm	0.007	98	14.0	0	0	0.0	98	70	126
bass ≤150 mm	9.824	133,916	4,912.8	1.417	6,826	1,455.9	140,742	128,005	153,480
	Shoreline length (miles): 65.35			Shoreline length (miles): 9.75			Shoreline length		
	Avg Density	Estimated Abundance	SE	Avg Density	Estimated Abundance	SE	Estimated Abundance	95% CI	
largemouth bass >150 mm	61.5	2,656	173.1	24.7	181	42	2,837	2,406	3,267
smallmouth bass >150 mm	60.7	2,619	100.2	13.6	99	21.06	2,719	2,476	2,961
striped bass >150 mm	3.4	148	24.2	0	0	0	148	99	196
Sacramento pikeminnow >150 mm	1.7	74	12.1	0	0	0	74	50	98
bass ≤150 mm	2340.2	101,010	4,255.4	1109.9	8,113	1447.1	109,123	97,718	120,528

The estimated numbers of juvenile Chinook salmon potentially consumed in the reach between the Waterford and Grayson rotary screw traps during March 1-May 31 are reported in Table 6.3-2. Despite making up only a small fraction (< 4%) of the total of piscivore-sized fish (> 150 mm FL), striped bass were estimated to consume nearly 15 percent of the total potential juvenile Chinook salmon consumed by these four predator species. Smallmouth bass were estimated to consume about 49 percent of juvenile Chinook salmon and largemouth bass were estimated to consume about 37 percent of juvenile Chinook salmon.

Table 6.3-2. Estimated cumulative impact of predation in the lower Tuolumne River between RM 30.3 and RM 5.1 by length of migratory period of juvenile Chinook salmon.

Species	Estimated Predator Abundance \hat{N}	Predation Rate	Estimated Chinook Consumed March 1 –May 31 Migratory Period	Percent of Total Predation Losses
largemouth bass	2,406	0.07	15,495	36.7%
Sacramento pikeminnow	50	0.00	0	0.0%
smallmouth bass	2,476	0.09	20,501	48.5%
striped bass	99	0.68	6,193	14.7%
			Total: 42,189	

Estimated abundance of juvenile Chinook salmon at the Waterford rotary screw trap during January 3 - June 15, 2012 was 62,076, and 33,981 of those fish were estimated to pass Waterford during March 1-May 31 (Robichaud and English 2013) which corresponds to periods for which predation rates were estimated in March and May. A conservative estimate of total potential consumption of juvenile Chinook salmon was estimated to be about 42,000 during March 1-May 31 based on observed predation rates in March and May 2012 and estimated predator abundance between the RSTs in summer (Table 6.3-2), which suggested the potential for nearly all juvenile Chinook salmon to be consumed by predators between the Waterford and Grayson rotary screw traps. Only 2,268 Chinook salmon were estimated to have survived migration through the 25 miles between the trapping sites (Robichaud and English 2013) during January through mid-June, making it plausible that most losses of juvenile Chinook salmon in the lower Tuolumne River between Waterford and Grayson during 2012 could be attributed to predation by non-native predatory species.

During 2012, seven SRPs and four Run-Pools were electrofished in March and seven SRPs and five Run-Pools were electrofished during May to estimate predation rates. During July/August, two and 10 Run-Pools were electrofished to estimate predator abundance (Tables 6.3-3 through 6.3-6). Although predation rate sampling and predator abundance sampling did not temporally overlap, the analysis assumes that predator abundance during July/August was similar to predator abundance during March-May. Findings of no statistically significant differences (at p-value = 0.05) in mean CPUE for largemouth bass, striped bass, and Sacramento pikeminnow between events or between habitat types (Figures 6.3-1 through 6.3-3) suggest that this is a reasonable assumption. Mean CPUE for smallmouth bass in run-pools was marginally higher (ANOVA; p-value = 0.0493) during March compared with mean CPUE from May and during the summer abundance sampling (Figure 6.3-4), suggesting that the summer abundance estimates are likely similar to or lower than abundance during March-May.

Table 6.3-3. Catch of largemouth bass >150 mm per unit effort (minutes) at sites sampled to estimate predation rates during March and May, and to determine predator abundance during July/August 2012.

Site Name	River Mile	Habitat Type	Predation Rate #1 (Mar 22-29)	Predation Rate #2 (May 1-9)	Summer Abundance (Jul 25- Aug 8)
Shiloh	3.7	Run-Pool	--	--	0.178
7 TH Street Bridge	16.2	Run-Pool	--	--	0.131
Legion Park	17.1	Run-Pool	--	--	0.345
Mitchell road	19.5	Run-Pool	--	--	0.039
Hughson Nut Farm (Santa Fe)	22.4	Run-Pool	0.527	--	0.222
Hughson WW	23.6	Run-Pool	0.047	0.166	--
Below Weir	24.3	Run-Pool	0.157	0.032	--
Charles Road	24.6	Run-Pool	0.140	0.041	--
SRP 10	25.5	SRP	0.414	0.181	0.296
SRP 9	25.9	SRP	0.902	0.085	--
SRP 8	27.5	SRP	0.127	0.251	--
Fox Grove	27.8	Run-Pool	--	--	0.220
Lower SRP 7	28.2	SRP	0.121	--	0.045
Upper SRP 7	29.2	SRP	0.194	0.029	
Lower SRP 6	30.3	SRP	0.188	--	--
Upper SRP 6	30.5	SRP	0.107	0.018	--
Waterford WW	31.1	Run-Pool	--	0.000	--
Waterford	32.9	Run-Pool	--	--	0.060
George Reed (d/s of bridge)	24.8	Run-Pool	--	--	0.000
George Reed	35	Run-Pool	--	--	0.000
7-11 Gravel	38.4	Run-Pool	--	--	0.000
Mean Run-Pool CPUE			0.218	0.060	0.119
Mean SRP CPUE			0.293	0.113	0.171

Table 6.3-4. Catch of smallmouth bass >150 mm per unit effort (minutes) at sites sampled to estimate predation rates during March and May, and to determine predator abundance during July/August 2012.

Site Name	River Mile	Habitat Type	Predation Rate #1 (Mar 22-29)	Predation Rate #2 (May 1-9)	Summer Abundance (Jul 25- Aug 8)
Shiloh	3.7	Run-Pool	--	--	0.257
7 TH Street Bridge	16.2	Run-Pool	--	--	0.174
Legion Park	17.1	Run-Pool	--	--	0.092
Mitchell road	19.5	Run-Pool	--	--	0.424
Hughson Nut Farm (Santa Fe)	22.4	Run-Pool	0.219	--	0.222
Hughson WW	23.6	Run-Pool	0.744	0.291	--
Below Weir	24.3	Run-Pool	0.630	0.127	--
Charles Road	24.6	Run-Pool	0.559	0.143	--
SRP 10	25.5	SRP	0.032	0.158	0.114
SRP 9	25.9	SRP	0.424	0.192	--
SRP 8	27.5	SRP	0.048	0.000	--
Fox Grove	27.8	Run-Pool	--	--	0.294
Lower SRP 7	28.2	SRP	0.040	--	0.023
Upper SRP 7	29.2	SRP	0.058	0.029	

Site Name	River Mile	Habitat Type	Predation Rate #1 (Mar 22-29)	Predation Rate #2 (May 1-9)	Summer Abundance (Jul 25- Aug 8)
Lower SRP 6	30.3	SRP	0.084	--	--
Upper SRP 6	30.5	SRP	0.150	0.036	--
Waterford WW	31.1	Run-Pool	--	0.516	--
Waterford	32.9	Run-Pool	--	--	0.089
George Reed (d/s of bridge)	24.8	Run-Pool	--	--	0.392
George Reed	35	Run-Pool	--	--	0.000
7-11 Gravel	38.4	Run-Pool	--	--	0.543
Mean Run-Pool CPUE			0.538	0.269	0.249
Mean SRP CPUE			0.119	0.083	0.068

Table 6.3-5. Catch of striped bass >150 mm per unit effort (minutes) at sites sampled to estimate predation rates during March and May, and to determine predator abundance during July/August 2012.

Site Name	River Mile	Habitat Type	Predation Rate #1 (Mar 22-29)	Predation Rate #2 (May 1-9)	Summer Abundance (Jul 25- Aug 8)
Shiloh	3.7	Run-Pool	--	--	0.059
7 th Street Bridge	16.2	Run-Pool	--	--	0.000
Legion Park	17.1	Run-Pool	--	--	0.000
Mitchell road	19.5	Run-Pool	--	--	0.000
Hughson Nut Farm (Santa Fe)	22.4	Run-Pool	0.000	--	0.000
Hughson WW	23.6	Run-Pool	0.000	0.000	--
Below Weir	24.3	Run-Pool	0.000	0.032	--
Charles Road	24.6	Run-Pool	0.000	0.020	--
SRP 10	25.5	SRP	0.000	0.000	0.000
SRP 9	25.9	SRP	0.000	0.000	--
SRP 8	27.5	SRP	0.000	0.000	--
Fox Grove	27.8	Run-Pool	--	--	0.073
Lower SRP 7	28.2	SRP	0.013	--	0.000
Upper SRP 7	29.2	SRP	0.019	0.000	
Lower SRP 6	30.3	SRP	0.021	--	--
Upper SRP 6	30.5	SRP	0.150	0.036	--
Waterford WW	31.1	Run-Pool	--	0.000	--
Waterford	32.9	Run-Pool	--	--	0.000
George Reed (d/s of bridge)	24.8	Run-Pool	--	--	0.041
George Reed	35	Run-Pool	--	--	0.000
7-11 Gravel	38.4	Run-Pool	--	--	0.000
Mean Run-Pool CPUE			0.000	0.013	0.017
Mean SRP CPUE			0.029	0.007	0.000

Table 6.3-6. Catch of Sacramento pikeminnow >150 mm per unit effort (minutes) at sites sampled to estimate predation rates during March and May, and to determine predator abundance during July/August 2012.

Site Name	River Mile	Habitat Type	Predation Rate #1 (Mar 22-29)	Predation Rate #2 (May 1-9)	Summer Abundance (Jul 25- Aug 8)
Shiloh	3.7	Run-Pool	--	--	0.000
7 TH Street Bridge	16.2	Run-Pool	--	--	0.000
Legion Park	17.1	Run-Pool	--	--	0.000
Mitchell road	19.5	Run-Pool	--	--	0.000
Hughson Nut Farm (Santa Fe)	22.4	Run-Pool	0.000	--	0.000
Hughson WW	23.6	Run-Pool	0.000	0.000	--
Below Weir	24.3	Run-Pool	0.000	0.000	--
Charles Road	24.6	Run-Pool	0.000	0.000	--
SRP 10	25.5	SRP	0.000	0.000	0.000
SRP 9	25.9	SRP	0.000	0.000	--
SRP 8	27.5	SRP	0.000	0.000	--
Fox Grove	27.8	Run-Pool	--	--	0.000
Lower SRP 7	28.2	SRP	0.000	--	0.000
Upper SRP 7	29.2	SRP	0.019	0.000	
Lower SRP 6	30.3	SRP	0.000	--	--
Upper SRP 6	30.5	SRP	0.064	0.018	--
Waterford WW	31.1	Run-Pool	--	0.034	--
Waterford	32.9	Run-Pool	--	--	0.134
George Reed (d/s of bridge)	24.8	Run-Pool	--	--	0.021
George Reed	35	Run-Pool	--	--	0.330
7-11 Gravel	38.4	Run-Pool	--	--	0.233
Mean Run-Pool CPUE			0.000	0.009	0.072
Mean SRP CPUE			0.012	0.004	0.000

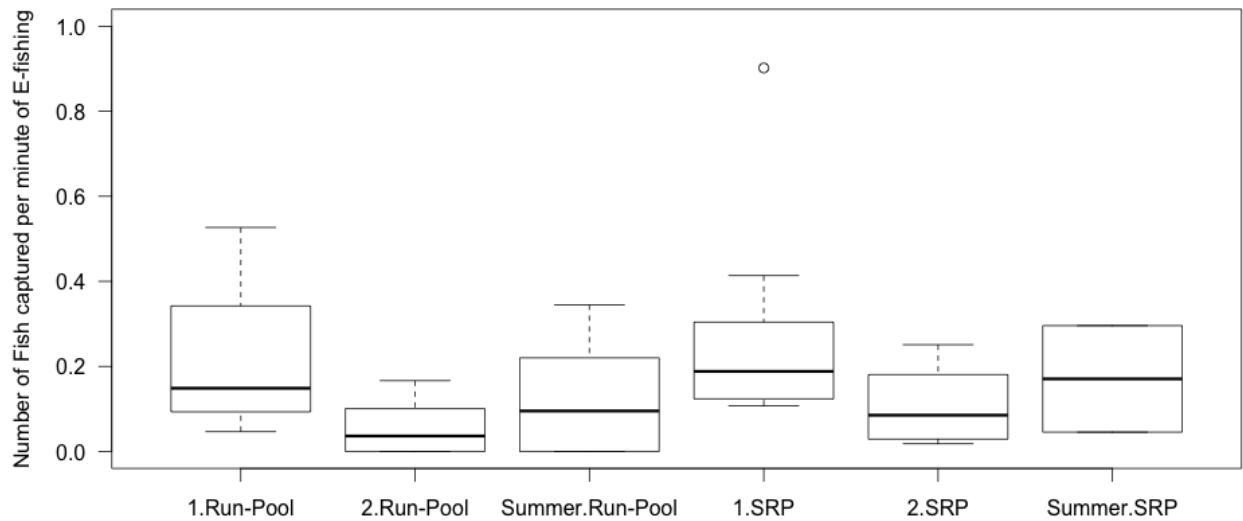

Figure 6.3-1. Catch per unit of effort (CPUE; number captured per minute of electrofishing) for largemouth bass during predation rate sampling in March (event 1) and May (event 2) and summer abundance sampling (number of fish captured on 1st pass only) in 2012.

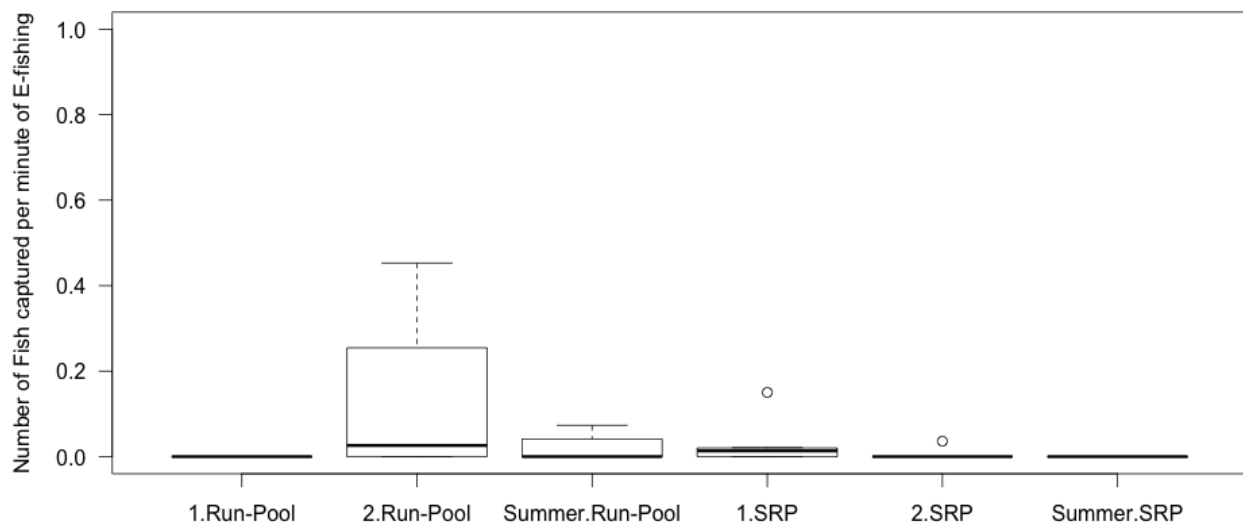

Figure 6.3-2. Catch per unit of effort (CPUE; number captured per minute of electrofishing) for striped bass during predation rate sampling in March (event 1) and May (event 2) and summer abundance sampling (number of fish captured on 1st pass only) in 2012.

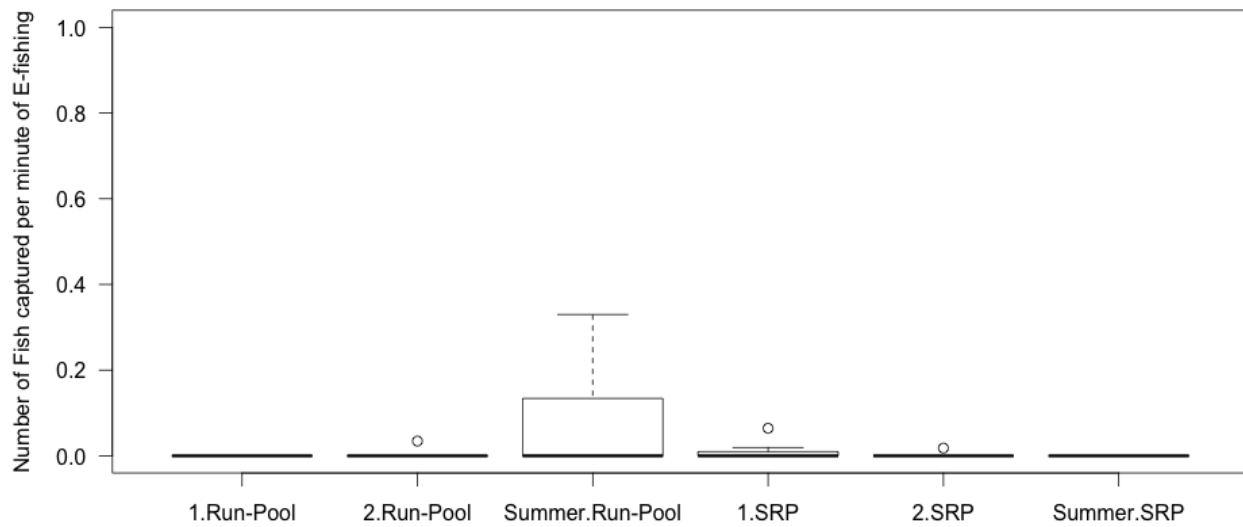

Figure 6.3-3. Catch per unit of effort (CPUE; number captured per minute of electrofishing) for Sacramento pikeminnow during predation rate sampling in March (event 1) and May (event 2) and summer abundance sampling (number of fish captured on 1st pass only) in 2012.

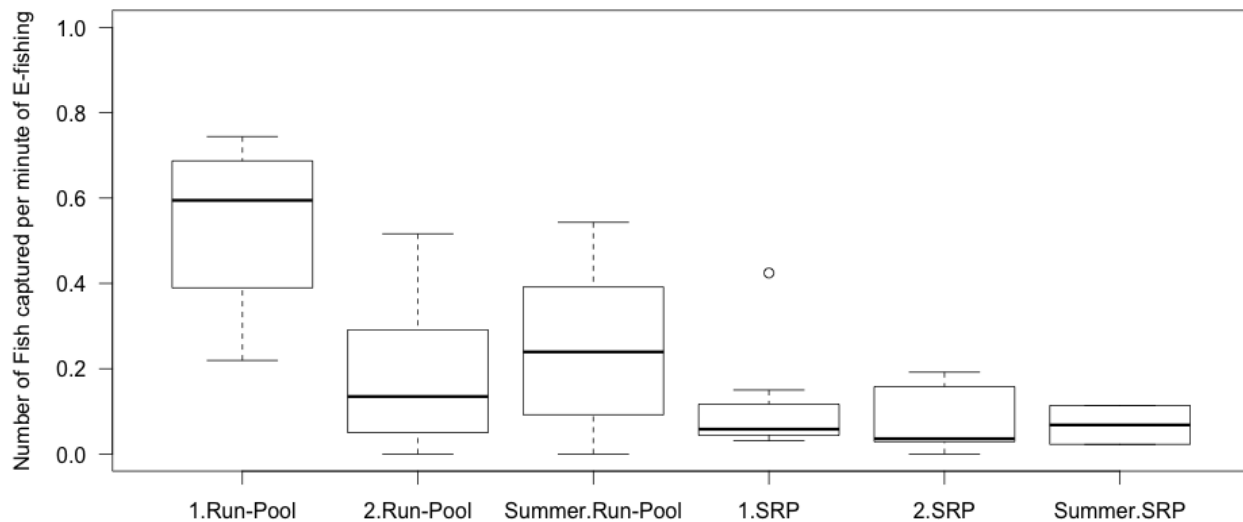

Figure 6.3-4. Catch per unit of effort (CPUE; number captured per minute of electrofishing) for smallmouth bass during predation rate sampling in March (event 1) and May (event 2) and summer abundance sampling (number of fish captured on 1st pass only) in 2012.

Given the similarity in densities of predatory species between this study and previous studies conducted on the lower Tuolumne River, and the similarities between predation rates between this study and other predation rates observed from the same species, we feel justified in inferring that the cumulative impacts of predation on juvenile Chinook salmon in the lower Tuolumne River during the spring of 2012 were substantial.

Losses of juvenile Chinook salmon between the rotary screw traps at Waterford and Grayson ranged between approximately 74 percent and 98 percent during 2007-2011, with the actual numbers of individuals estimated to have been lost ranging from approximately 47,000 to 270,000 (Table 6.3-7; Robichaud and English 2013). If the predation rates and predator abundances in these years were similar to those documented in the 2012 study, it is plausible that the overwhelming majority of Chinook salmon mortality in most years could be attributed to predation.

Table 6.3-7. Estimated abundance of juvenile Chinook salmon at the Waterford and Grayson RSTs during 2007-2012.

Year	Waterford	Grayson	Loss	% Loss
2007	50,573	952	49,621	98%
2008	49,527	3,020	46,507	94%
2009	54,517	4,072	50,444	93%
2010	74,520	2,056	72,464	97%
2011	364,627	95,156	269,471	74%
2012	62,076	2,268	59,808	96%

6.4 Differential Habitat Use

Two-dimensional acoustic tracking was used to evaluate the role of flow in segregating potential predators from out migrating Chinook salmon within the special run-pools. Results showed overlap between acoustically tagged Chinook and predators at the three tested flows (280 cfs, 415 cfs, and 2,100 cfs). Striped bass were found to have the greatest overlap in habitat use with Chinook salmon (18.4% - 46.3%), followed by largemouth bass (5.8% -30.5%), and smallmouth (0.2% - 38.2%).

Residence times of Chinook salmon within SRPs were also found to be similar between release groups, with the only significant difference in the medians found between 415 cfs and 280 cfs in SRP 6. It should be noted that the highest range in residence times at both SRPs, for fish that successfully passed through a SRP, was found during the 2,100 cfs event. Based on review of individual acoustic tracks, extended residence times were due to fish circling within the array rather than passing directly through the SRP. Circling was likely caused by hydraulic conditions within the SRPs at the higher flows.

An earlier study on the Tuolumne River (McBain & Trush and Stillwater Sciences, 2006) hypothesized that at flows exceeding 300 cfs, higher velocities would increase Chinook salmon migration rates through SRP sites. The results of the present study do not support that hypothesis as transit times across SRP 6 and SRP 10 were observed to be fastest at 280 cfs, suggesting that higher flows actually decreased transit rates through the SRPs. Comparison of transit rates through each site at a given flow found no statistically significant difference between sites in the through-site transit rates, suggesting that this trend may also apply to other SRP sites that were not studied in 2012. However, the transit times from Hickman Bridge to SRP 6 were significantly shorter for Chinook salmon migrating at 2,100 cfs than at the two lower flow levels tested.

Acoustic detections within riffle 62 and riffle 74 and estimated residence times within riffles suggest that predator species (largemouth bass, smallmouth bass, and striped bass) were able to move unrestricted through riffle habitats at all test flows. Tracking technology did not allow for precise determination of tagged fish locations within the riffles.

6.5 Additional Studies to Be Conducted in 2014

It is apparent from the 2012 study that predation is a significant factor affecting juvenile salmon survival on the Tuolumne River. The Districts are planning to conduct an additional year of predator abundance and predation rate sampling in 2014 to expand and improve upon the knowledge gained by the 2012 study. Changes from the 2012 study plan reflected in the 2014 study plan include use of a robust mark-recapture design to estimate predator abundance, conducting concurrent predation rate and predator abundance sampling throughout the juvenile Chinook outmigration period, and use of acoustic telemetry to identify potential mortality hot-spots. Additional information collected during 2014 is expected to provide a more detailed and robust foundation to support development of potential protection, mitigation, and enhancement measures.

7.0 STUDY VARIANCES AND MODIFICATIONS

The study was conducted consistent with the approved study plan. No variances occurred.

An additional year of this study is planned for 2014.

8.0 REFERENCES

- Adams, N. J., D. R. Barton, R. A. Cunjak, G. Power, and S. C. Riley. 1987. Diel patterns of activity and substrate preference in young Arctic char from the Koroc River, northern Quebec. *Canadian Journal of Zoology* 66:2500–2502.
- Adams, N.S., D.W. Rondorf, S.D. Evans, and J.E. Kelly. 1998. Effects of Surgically and Gastrically Implanted radio Transmitters on Growth and Feeding Behavior of Juvenile Chinook Salmon. *Transactions of the American Fisheries Society* 127: 128-136.
- Angradi, T. R., and J. S. Griffith. 1990. Diel feeding chronology and diet selection of rainbow trout (*Oncorhynchus mykiss*) in the Henry's Fork of the Snake River, Idaho. *Canadian Journal of Fisheries and Aquatic Sciences* 47:199–209.
- Aragon, T. 2010. epitools: Epidemiology Tools. R package version 0.5-6. <http://CRAN.R-project.org/package=epitools>
- Benkwitt, C.E., R.D. Brodeur, T.P. Hurst, E.A. Daly. 2009. Diel Feeding Chronology, Gastric Evacuation, and Daily Food Consumption of Juvenile Chinook Salmon in Oregon Coastal Waters.
- Beyer, J. and C. C. Burley, and Columbia River Field Station. 1988. Gastric Evacuation in Smallmouth bass (*Micropterus dolomieu*). in: Predation by resident fish on juvenile salmonids in John Day Reservoir, 1983 - 1986: 137.
- Brown, L.R., and T. Ford. 2002. Effects of flow on the fish communities of a regulated California river: implications for managing native fishes. *River Research and Applications* 18:331-342.
- Carey, M. P., B. L. Sanderson, T. A. Friesen, K. A. Barnas, and J. D. Olden. 2011. Smallmouth bass in the Pacific Northwest: a threat to native species; a benefit for anglers. *Reviews in Fisheries Science* 19: 305-315.
- Carle, F. L., and M. R. Strub. 1978. A new method for estimating population size from removal data. *Biometrics* 34:621-630.
- Clark, C. W., and D. A. Levy. 1988. Diel vertical migrations by pelagic planktivorous fishes and the antipredator window. *American Naturalist* 131:271–290.
- Crawley, M.J. 2007. *The R Book*. John Wiley & Sons, Inc., New York, New York.
- Ehrenberg, J.E. and T.W. Steig. 2003. Improved techniques for studying the temporal and spatial behavior of fish in a fixed location. *ICES J of Mar. Sci.* 60: 700-706.

- Frost, C.N. 2000. A key for identifying preyfish in the Columbia River based on diagnostic bones. U.S. Geological Survey, Columbia River Research Laboratory, Western Fisheries Research Center, Cook, Washington, 50 pp.
- Gregory, R. S., and C. D. Levings. 1998. Turbidity Reduces Predation on Migrating Juvenile Pacific Salmon. *Transactions of the American Fisheries Society* 127:275–285.
- Hankin, D.G. 2009. Sampling Theory. Unpublished Manuscript. Preprint from D.G. Hankin, Department of Fisheries Biology, Humboldt State University, Arcata, CA.
- Hansel, H.C., S.D. Duke, P.T. Lofy, and G.A. Gray. 1988. Use of diagnostic bones to identify and estimate original lengths of ingested prey fishes. *Transactions of the American Fisheries Society* 117:1, 55-62.
- Kamler, J. F. and K. L. Pope. 2001. Nonlethal Methods of Examining Fish Stomach Contents. *Reviews in Fisheries Science* 9(1): 1-11.
- Martinelli, T.L., H.C. Hansel, and R.S. Shively. 1998. Growth and physiological responses to surgical and gastric radio transmitter implantation techniques in subyearling Chinook salmon. *Hydrobiologia* 371/372: 78-87.
- Mesa, M. G., & C. B. Schreck. 1989. Electrofishing mark–recapture and depletion methodologies evoke behavioral and physiological changes in cutthroat trout. *Transactions of the American Fisheries Society* 118(6): 644-658.
- McBain & Trush and Stillwater Sciences. 2006. Special Run Pool 9 and 7/11 Reach: post-project monitoring synthesis report. Prepared for the Tuolumne River Technical Advisory Committee, Turlock and Modesto Irrigation Districts, USFWS Anadromous Fish Restoration Program, and California Bay-Delta Authority, by McBain & Trush, Arcata and Stillwater Sciences, Berkeley, CA.
- Ogle, D. H. 2011. fishR Vignette – Depletion Methods for Estimating Abundance. Available online at: <http://www.ncfaculty.net/dogle/fishR/gnrlex/Depletion/Depletion.pdf>
- Pollock, K. H., and M. C. Otto. 1983. Robust estimation of population size in closed animal populations from capture-recapture experiments. *Biometrics*, 1035-1049.
- R Development Core Team (2010). R: A language and environment for statistical computing. R Foundation for Statistical Computing, Vienna, Austria.
- Riley, S. C., & K. D. Fausch. 1992. Underestimation of trout population size by maximum-likelihood removal estimates in small streams. *North American Journal of Fisheries Management*, 12(4): 768-776.
- Robichaud, D. and K. English. 2013. Analysis of Tuolumne River rotary screw trap data to examine the relationship between river flow and survival rates for smolts migrating

- between Waterford and Grayson (2006–2012). Attachment C in Chinook Salmon Population Model Study – Draft Report prepared by Stillwater Sciences. 23 p.
- Särndal, C.E., Swensson, B., and Wretman, J. 1992. Model Assisted Survey Sampling. New York: Springer-Verlag.
- Sonke, C. and A. Fuller. 2012. Outmigrant Trapping of Juvenile Salmon in the Lower Tuolumne River, 2012. Prepared for Turlock and Modesto Irrigation Districts by FISHBIO, Oakdale, CA.
- Stillwater Sciences and McBain & Trush. 2006. Lower Tuolumne River Predation Assessment Final Report. Prepared for the Tuolumne River Technical Advisory Committee, Turlock and Modesto Irrigation Districts, USFWS Anadromous Fish Restoration Program, and California Bay-Delta Authority, by Stillwater Sciences, Berkeley, CA and McBain & Trush, Arcata, CA.
- Stillwater Sciences. 2010. Tuolumne River Floodplain Inundation Maps.
- Thompson, S.K. 2002. Sampling, 2nd Edition. John Wiley & Sons, Inc., New York, New York
- Turlock Irrigation District and Modesto Irrigation District (TID/MID). 1992. Lower Tuolumne River Predation Study Report. Appendix 22 to Turlock Irrigation District and Modesto Irrigation District Pursuant to Article 39 of the License for the Don Pedro Project, No. 2299 Vol. VII. Prepared by T. Ford, Turlock and Modesto Irrigation Districts and EA Engineering, Science, and Technology, Lafayette, California.
- U.S. Department of Commerce, National Marine Fisheries Service (NMFS). 2000. Guidelines for Electrofishing Waters Containing Salmonids Listed Under the Endangered Species Act. National Marine Fisheries Service. Available online at: <http://www.nwr.noaa.gov/ESA-Salmon-Regulations-Permits/4d-Rules/upload/electro2000.pdf>.
- Van Den Avyle, M. J. and J. E. Roussel. 1980. Evaluation of a Simple method for removing food Items from live black bass. *Progressive Fish-Cult.* 42: 222-223.
- Windell, J.T. 1978. Digestion and the daily ration of fishes. Pages 159-183 in S.D. Gerking, editor. *Ecology of freshwater production*. Wiley, New York.
- Zippin, C. 1958. The removal method of population estimation. *The Journal of Wildlife Management* 22(1): 82-90.

**STUDY REPORT W&AR-07
PREDATION**

ATTACHMENT A

**HABITAT SIZE VERSUS SITE-SPECIFIC ABUNDANCE ESTIMATES OF
TARGET SPECIES IN THE LOWER TUOLUMNE RIVER**

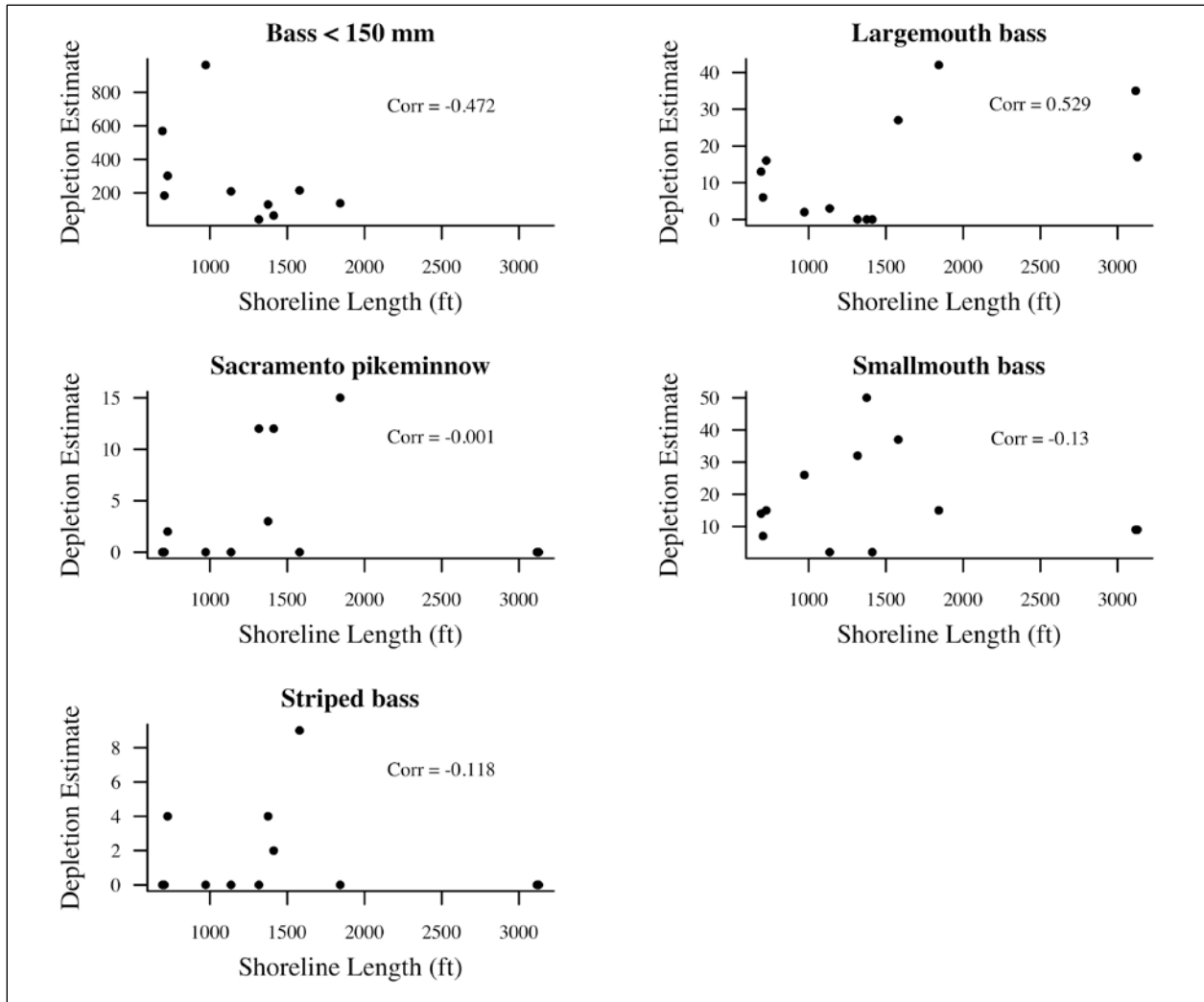

Figure A-1. Habitat size (shoreline length in feet) versus site-specific abundance estimates of target species in all sampled units (n = 12) in Lower Tuolumne River during summer 2012.

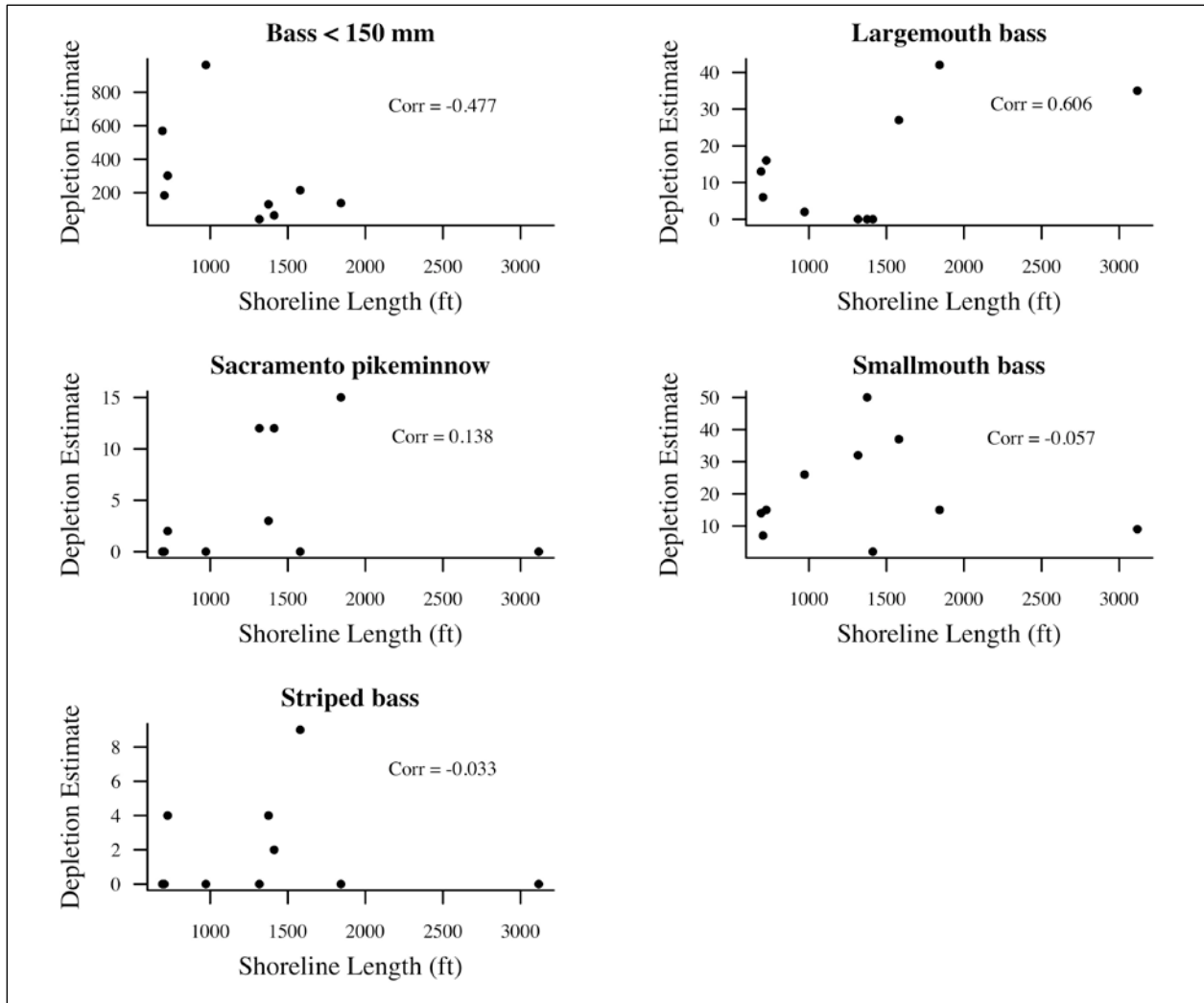

Figure A-2. Habitat size (shoreline length in feet) versus depletion estimates of target species in run-pools (n = 10) in Lower Tuolumne River during summer 2012.

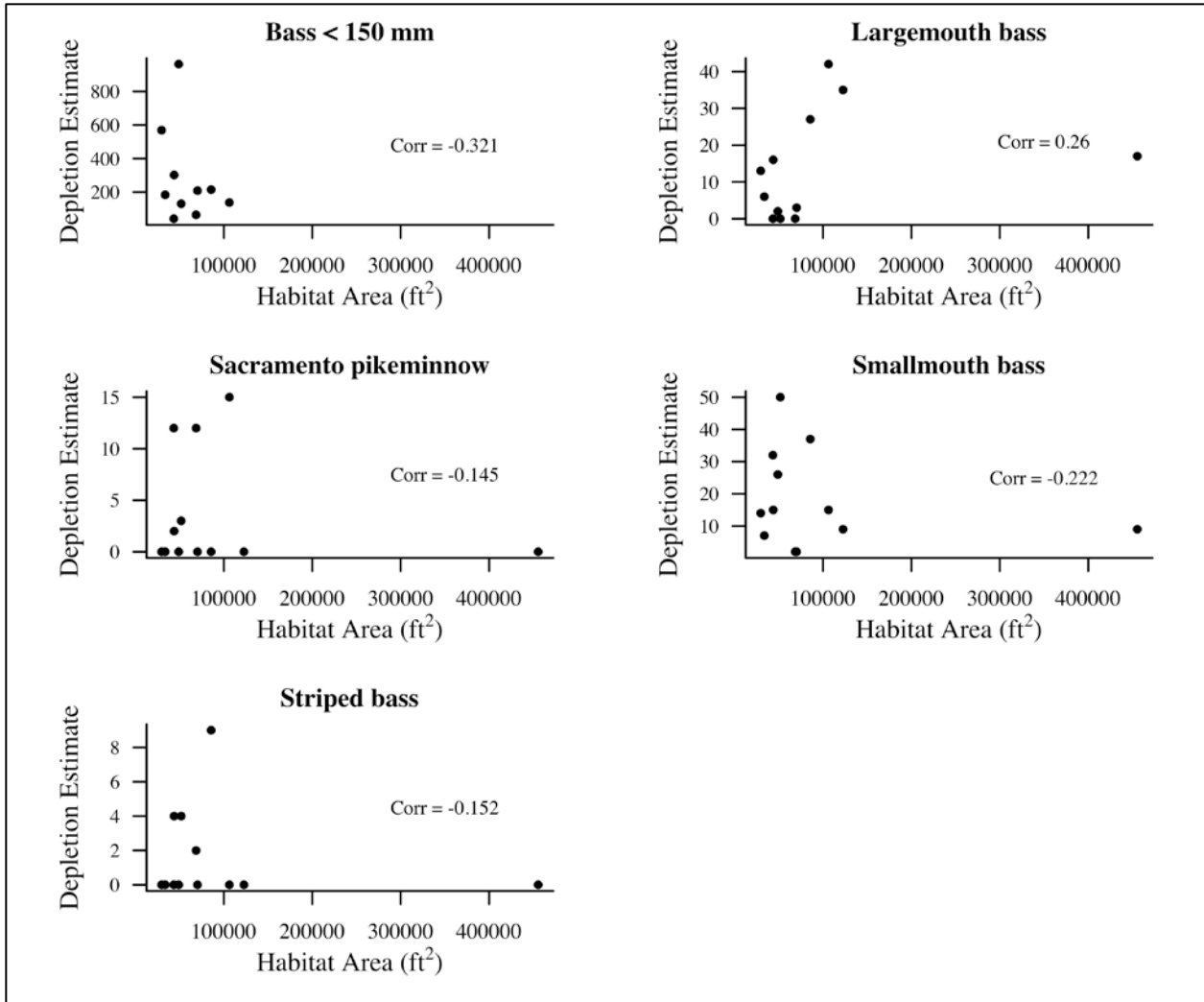

Figure A-3. Habitat size (area in feet²) versus depletion estimates of target species in all sampled units (n = 12) in Lower Tuolumne River during summer 2012.

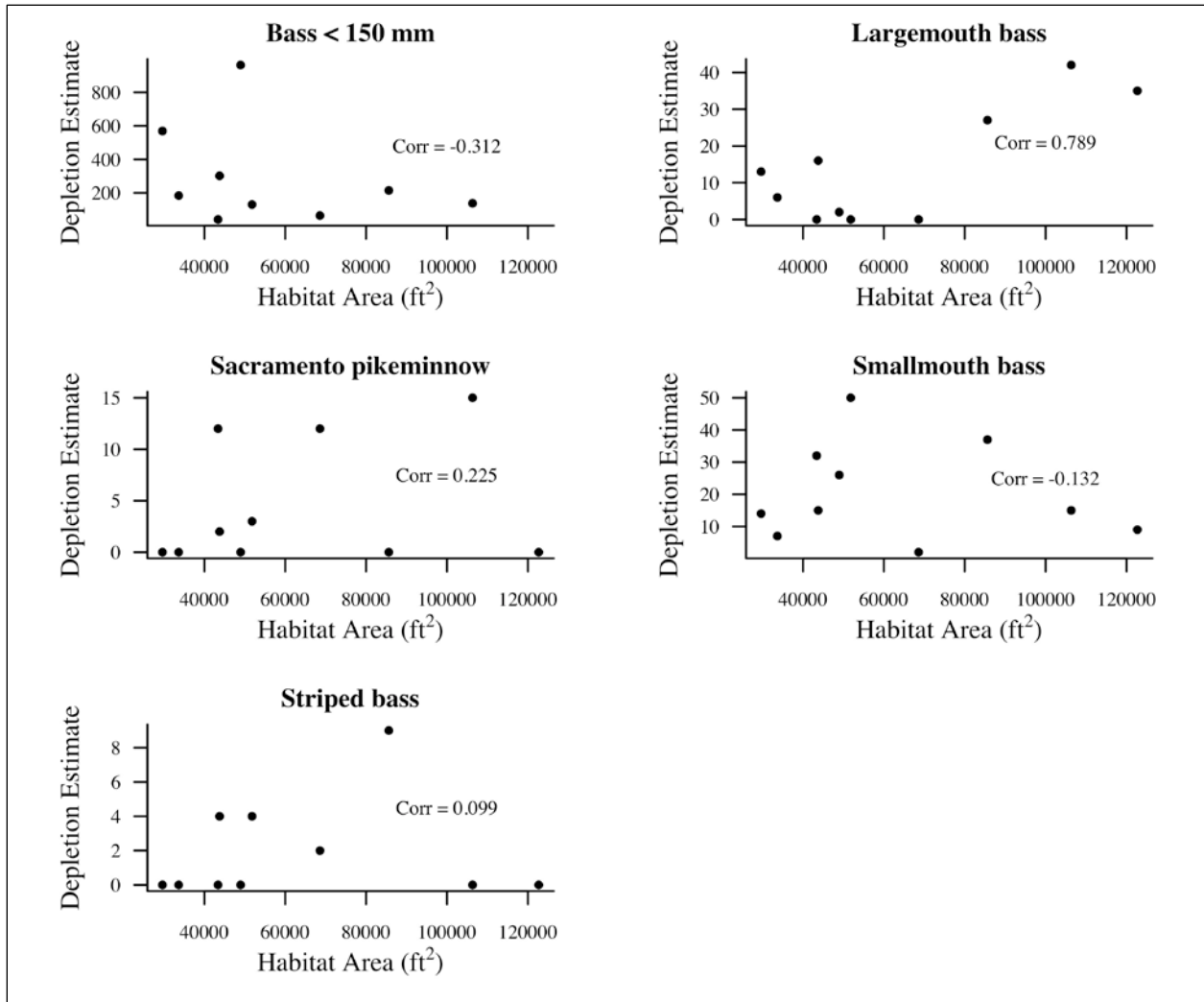

Figure A-4. Habitat size (area in feet²) versus depletion estimates of target species in run-pools (n = 10) in Lower Tuolumne River during summer 2012.